August 1966
p. 1093-1171

The Booklist

and Subscription Books Bulletin

volume 62, number 23, pages 1093-1171

August 1966

376J25 UNIVERSITY MICROFILMS
J14101 313 N FIRST ST
48103 ANN ARBOR MICH 48103

a guide to current books

Index, September 1965—August 1966, 1093-1171

American Library Association

three handy
one volume reprints

This easy-to-use format provides a convenient source of unbiased answers to the questions patrons, especially parents, and staff ask about buying or using the best encyclopedias and other reference sets and books.

SUBSCRIPTION BOOKS BULLETIN REVIEWS

1962-1964

The 82 reviews as they appeared in *The Booklist and Subscription Books Bulletin* from September, 1962 to August, 1964.

152 pages • paper • $2.00

1960-1962

Includes all 44 reviews which appeared in *The Booklist and Subscription Books Bulletin* from September, 1960 to August, 1962.

104 pages • paper • $1.50

1956-1960

All 99 reviews originally published from September, 1956, the first issue of the combined *Booklist and Subscription Books Bulletin,* to August, 1960.

224 pages • paper • $2.25

American Library Association
Chicago 60611

The Booklist
AND SUBSCRIPTION BOOKS BULLETIN

volume 62, number 23
August 1966

© 1966 by the American Library Association

THE BOOKLIST AND SUBSCRIPTION BOOKS BULLETIN is published twice a month, September through July, and once in August, by the American Library Association, 50 E. Huron St., Chicago, Ill. 60611. Subscription $8 a year; 50c a copy. Second-class postage paid at Chicago, Ill. and at additional mailing offices.

Reviews in the Subscription Books Bulletin section are prepared by members of the Subscription Books Committee of the American Library Association, and represent the combined opinion of the Committee. Both books recommended for purchase and those not recommended are reviewed.

Books reviewed in the other regular sections are read, selected, and annotated by the Booklist editorial staff. Selection is made with the help of a group of librarians in representative types of libraries. Only books and materials recommended for library purchase are listed in the Booklist sections. Opinions expressed in special lists or articles are those of the contributors.

Acceptance of advertisements does not imply endorsement of the items advertised.

Editorial staff

Editor
Edna Vanek
Assistant Editor
Eloise Lightfoot
Adult books
Mary E. Dollard, Reviewer
Marguerite Kettering, Reviewer
Esther Potts, Reviewer
Books for young adults
Barbara Joyce Duree, Editor
Sally C. Estes, Reviewer
Children's books
Helen E. Kinsey, Editor
Ruth P. Bull, Reviewer
Subscription Books Bulletin
Thomas J. Galvin, Chairman
SUBSCRIPTION BOOKS COMMITTEE
Helen K. Prince, Secretary

Advertising manager
Jack Hagopian

The Booklist

and Subscription Books Bulletin

a guide to current books

---

volume 62

September 1965—August 1966

American Library Association

Chicago

Index
Volume 62
Sept. 1965—Aug. 1966

An asterisk (*) preceding a page number indicates the second entry, with classification, subject heading, and L.C. card number, of a book first listed from galley proofs.

Individual entries in sections of Pamphlets and paperbacks and in special lists are not included in this index.

For the convenience of subscribers entries in the Subscription Books Bulletin section are listed separately by title at the beginning of this cumulative index as well as by author, title, and subject in the main body of the index.

Subscription Books Bulletin titles

ABS guide to recent publications in the social and behavioral sciences. 781.
American book trade directory. 925.
American educator encyclopedia. 369, 972.
American family encyclopedia. 417.
American Negro reference book. 1005, 1008.
Book review index. 281.
Bookman's price index. 881.
Columbia encyclopedia. 175.
Compton's dictionary of the natural sciences. 1053.
Creative science series. 105.
Cultural library. 225.
Dictionary of Canadian biography. 1056.
Dictionary of the dance. Raffé. 169.
Dictionary of the social sciences. Gould. 65.
Encyclopedia of poetry and poetics. 376.
Everyday reference library. 669.
Golden book encyclopedia. 421.
Hutchinson's new 20th century encyclopedia. 633.
Larousse encyclopedia of modern art. 537.
Library of literary criticism: modern British literature. Temple. 1058.
Lifetime family cultural program. 1065.
McGraw-Hill illustrated world history. 234.
McGraw-Hill international atlas. 378.
Mantle Fielding's dictionary of American painters, sculptors, and engravers. 1060.
Museums directory of the United States and Canada. 337.
Negro heritage library. 965, 1008.
New dictionary of birds. Thomson. 174.
Oxford companion to American literature. Hart. 493.
Oxford economic atlas of the world. 1008.
Oxford regional economic atlas: Africa. 1061.
Pictorial Biblical encyclopedia. Cornfeld. 1.
Publishers' world: yearbook, 1965. 457.
Science year. 725.
Webster's New World dictionary of the American language. 1062.
World educator encyclopedia. 727.
World university encyclopedia. 283.
Young years library. 837.

ABC Molly. Rietveld. 777.
ABS guide to recent publications in the social and behavioral sciences. 781.
Aaron, David. Child's play. 22.
Aaron, Jan. Art of Mexican cooking. 508.
Abailard, Pierre. Whitman. Abelard. 649.
Abbe. Larks. 304.
——You and contemporary poetry. 130, 143.
Abbott, Edwin Abbott. Flatland. Burger. Sphereland. 388.
Abel. Missile crisis. 692, 698.
Abelard. Whitman. 649.
Abortion and the law (film). 435.
About 100 books . . . a gateway to better intergroup understanding. Wolfe. 666.
Abrams. City is the frontier. 310, 356.
Absent without leave. Böll. 83.
Abu Simbel. MacQuitty. 316.
Abû Sunbul, Egypt. MacQuitty. Abu Simbel. 316.
Academy awards (Moving-pictures). Likeness. Oscar people. 190.
Accidental century. Harrington. 133.
Accounting. Kohler. Accounting for management. 19.
Accounting as a profession. Cashin. Careers and opportunities in accounting. 812. Rohn. So you want to be an accountant. 913.
Accounting for management. Kohler. 19.
Acheson. Morning and noon. 314.
Achirimbi II, Fon of Bafut. Ritzenthaler. Fon of Bafut. 944.
Acre of grass. Stewart. 520.
Across the common. Berridge. 194.
Across the western ocean. Snaith. 652.
Acte. Durrell. 987.
Actors. Broun. Studied madness. 78.
Aczél. Ice age. 40.
Adams, A. B. Handbook of practical public relations. 75.
Adams, A. K. Favorite trial stories. 891, 910.
Adams, Andy. Trail drive. 453.
Adams, C. J., *ed.* Reader's guide to the great religions. 238.
Adams, Charles. Job facts. 932, 995.
Adams, J. D. Speaking of books and life. 648.
Adams, J. L. Paul Tillich's philosophy of culture, science, and religion. 681.
Adams, J. Q. John Quincy Adams and American continental empire. 117.
Adams, John. John Adams papers. 515, 522.
Adams, John. Dillon. Legend of Grizzly Adams. 740.
Adams, Samuel. Beach. Samuel Adams. 563, 654.
Adamson. Story of Elsa. 908, 910.
Adenauer. Memoirs. 1028.
Adleman. Devil's Brigade. 1028, 1081.
Adler. Uncertain giant. 841, 910.
Administration of the small public library. Sinclair. 183.
Adolescence. End of summer (film). 438. Friedenberg. Coming of age in America. 121.
Adopting a child today. Isaac. 12.
Adult books of 1965 significant for young people. 659.
Adult education. Ulich. Patterns of adult education. 897.
Adventure and adventurers. Snow. Astounding tales of the sea. 518.
Adventures of Huckleberry Finn. Clemens. 318.

Adventures of Tom Leigh. Bentley. 914.
Adventures under the sea. Thorne. 130, 147.
Advertising, Direct-mail. Hoke. What you should know about direct mail. 1021.
Advertising, Outdoor. Rowsome. Verse by the side of the road. 307.
Advertising layout and typography. Wills. Complete introduction to fundamentals of layout for newspaper and magazine advertising. 251.
Aeronautics. Bach. Biplane. 740. Caidin. Barnstorming. 187. Jane's all the world's aircraft. 480. Joseph. You fly it! 876. Newlon. Aerospace age dictionary. 307. Whitehouse. Early birds. 250.
Aeronautics, Military. Caras. Wings of gold. 241.
Aeroplane carriers. Hoyt. Glorious flattops. 219.
Aeroplanes, Military. Munson. Warplanes of yesteryear. 796.
Aerospace age dictionary. Newlon. 307, 326.
Aerospace industries. Hyde. Men behind the astronauts. 530.
Affairs at State. Villard. 387, 446.
Africa. Rome of the Caesars. 351, 443.
Africa. African Conference on Progress Through Cooperation. Africa; progress through cooperation. 991. Chu. Glorious age in Africa. 54. Cooley. East wind over Africa. 301. Emerson. Political awakening of Africa. 193. Farmer. Freedom, when? 934. Hatch. History of postwar Africa. 34. Kaula. Leaders of the new Africa. 1088. Larsen. Young Africa. 13. Legum. Africa. 1080. Molnar. Africa. 259. Nielsen. Africa. 684, 701. Oxford regional economic atlas: Africa. 1061. Schulthess. Africa. 695, 764. Shinnie. Ancient African kingdoms. 316. Thiam. Foreign policy of African States. 304.
Africa, East. Hallet. Congo kitabu. 565.
Africa, East—Stories. Stevenson. Bushbabies. 333.
Africa, North. Cooley. Baal, Christ, and Mohammed. 238. Hallett. Penetration of Africa. 749. Toynbee. Between Niger and Nile. 317.
Africa, South. Cope. South Africa. 892. Nugent. Call Africa 999. 352.
Africa—Stories. Sturton. Zomo, the rabbit. 962.
Africa, Sub-Saharan. Rotberg. Political history of tropical Africa. 507. Scipio. Emergent Africa. 15.
Africa, West. Hallett. Penetration of Africa. 749.
Africa, a natural history. Brown. 508, 522.
African Conference on Progress Through Cooperation. Africa; progress through cooperation. 991.
African-English literature. Tibble. 800, 868.
African stories. Lessing. 354.
African violet and gesneriad questions answered by twenty experts. Wilson. 994.
African zoo in the family. Taylor. 742, 764.
After Julius. Howard. 519.
Against interpretation. Sontag. 649.
Age of baroque. Kitson. 983, 1040.
Age of Charlemagne. Bullough. 1028, 1039.
Age of reason. Weinstein. 517.
Age of the battleship. Harris. 460, 481.
Age of Voltaire. Durant. 192.
Aged. Old ones (film). 264. Rubin. Sexual life after sixty. 78. String bean (film). 265.
Agent in place. Whiteside. 1076.
Aggie, Maggie, and Tish. Erwin. 330.
Agle. Kate and the apple tree. 91.
Agriculture. Cochrane. City man's guide to the farm problem. 119. Gates. Agriculture and the Civil War. 650. Heady. Roots of the farm problem. 792. Soth. Embarrassment of plenty. 739.
Agriculture and the Civil War. Gates. 650.
Agriculture as a profession. Hutchison. Your future in agriculture. 322.
Ahrendt. Mathematics of space exploration. 557, 569.
Aiken. Cats and bats and things with wings. 660.
Air. Lewis. Clean the air! 56.
Air Force wives. Shea. Air Force wife. 807.
Air pilots. Anders. Fighting airmen. 1016. Caidin. Barnstorming. 187. Mason. High flew the falcons. 314. Toliver. Fighter aces. 693.
Air-ships. Glines. Lighter-than-air flight. 18. Jane's all the world's aircraft. 480.
Airs above the ground. Stewart. 196, 202.
Ajanta. Singh. 312.
Akiba ben Joseph—Fiction. Hubler. Soldier and the sage. 948.
Alamein, Battle of, 1942. Majdalany. Battle of El Alamein. 133.
Alaska. Stull. First book of Alaska. 102.
Alaska—Stories. Morey. Gentle Ben. 452.
Albee. Malcolm. 1072.
Albers. On weaving. 244.
Alberta alone. Fabricius. 907.
Alcoholics. Gleason. Liquid cross of Skid Row. 976.
Alcoholism. Block. Alcoholism, its facets and phases. 17. Coppolino. Billion dollar hangover. 386.
Alcorn. No banners, no bands. 352.
Alcott, Louisa May. Papashvily. Louisa May Alcott. 410.
Alden. Pioneer America. 1076, 1081.
Alderman. Liberty, equality, fraternity. 761, 772.
Aldred. Egypt to the end of the Old Kingdom. 36, 44.
Aldrich, Thomas Bailey. Samuels. Thomas Bailey Aldrich. 514.
Aldridge. Benjamin Franklin, philosopher & man. 37, *241, 356.
Aleichem, Sholom. *See* **Rabinowitz, Shalom.**
Alexander III, King of Scotland—Fiction. Oliver. Alexander the glorious. 84.
Alexander, C. C. Ku Klux Klan in the Southwest. 9.
Alexander, Lloyd. Black cauldron. 52.
——Castle of Llyr. 1042.
——Coll and his white pig. 407.
Alexander, M. J. Handbook of decorative design and ornament. 310, 356.
Alexander, R. J. Organized labor in Latin America. 422.
Alexander the glorious. Oliver. 84, 91.
Alfred. Hogan's goat. 1025.
Alger. Always room for one more. 270.
——Ghosts go haunting. 52.
Algeria. Kelly. Lost soldiers. 553.
Algren. Notes from a sea diary. 26.
Ali of Egypt. Cavanna. 1086.
Alice's adventures under ground. Dodgson. [McGraw-Hill]. 908, 921.
Alice's adventures under ground. Dodgson. [University Microfilms]. 85.
Alienation (Social psychology). Keniston. Uncommitted. 506. Hammond. Man in estrangement. 545.
All about ants. Larson. 644, 656.
All about entertaining. Corinth. 897.
All about light and radiation. Freeman. 664.
All about rock gardens and plants. Kolaga. 795.
All except Sammy. Cretan. 1046.
All hands aloft! Schmitt. 353, 445.
All the best in France. Clark. 994.

A brand new kind of dictionary for beginners

by Richard Scarry

Richard Scarry is the author of over 70 children's books. When Richard Scarry titled one of his books the *Best Word Book Ever*, the N.Y. Times noted in its Children's Best Seller List that "There's no doubt about the title's claim". That's the way critics, teachers, librarians, parents, and especially children have responded to the 70 books that Scarry has either written or illustrated or (recently) both. Neither his training at the Boston Museum of Fine Arts School nor his experience as an illustrator for *Vogue* could possibly account for his ability to create the animal characters with which children of every background identify so effortlessly and rapturously. His newest book is Richard Scarry's *Storybook Dictionary*.

Richard Scarry's STORYBOOK DICTIONARY. Richard Scarry has done it again with a dictionary that is both delightful and educational. Recognizing the fact that what is fun to learn is easier to learn, each word entry is amusingly defined by the action of one or more of the 100 animal characters who appear throughout the book. Over 2500 words are used, defined, or illustrated. More than 1000 pictures in full color and hours of fun and learning. 128 pages, 10¼" x 12". Grades 2-4. *Goldencraft Net:* $3.99

Also available: **Richard Scarry's BEST WORD BOOK EVER.** Introduces children to more than 1200 words through charming, full-color scenes showing every kind of activity. Every object within a scene is labelled, including things like mud and splinters that probably nobody ever thought of labeling before. 96 pages, 10⅜" x 11⅞". Grades 1-3. *Goldencraft Net:* $3.99

Richard Scarry's BUSY, BUSY WORLD. Full of colorful pictures of animal characters acting like people at work and play the world over. Paris policemen, Greek painters, New York firemen, Norwegian fisherman, many more —all busy, all instructive, all fun. 96 pages, 10¼" x 11⅞". Grades K-5. *Goldencraft Net:* $3.99

A GOLDEN BOOK · GOLDENCRAFT BINDING

Library Journal Processing Kits available for all Goldencraft titles from Library Journal Cards, Inc., Box 27, Cooper Station Post Office, N.Y. 10003.

Golden Press, Inc.
Educational Division
850 Third Avenue, New York, N.Y. 10022

Send for FREE catalogs of curriculum-related materials keyed to Government Aid Programs.

All the best in South America, east coast. Clark. 994.
All the best in South America, west coast. Clark. 994.
All the collected short poems. Zukofsky. 81.
All things considered. Baker. 259.
Allen, Elizabeth. Loser. 197, 218.
Allen, Fred. Auerbach. Funny men don't laugh. 251.
Allen, G. W., *ed.* American poetry. 648, 654.
Allen, Henry. Last warpath. 803, 910.
Allen, Jerry. Sea years of Joseph Conrad. 428.
Allen, Maury. Now wait a minute, Casey. 22, 87.
Allen, W. F., *comp.* Slave songs of the United States. 196.
Allenby, Edmund Henry Hynman Allenby, 1st viscount. Gardner. Allenby of Arabia, Lawrence's general. 650.
Alligator case. Du Bois. 330.
Almanacs. Reader's digest almanac. 840.
Almedingen. Treasure of Siegfried. 772.
Alperovitz. Atomic diplomacy. 117.
Alpers. Maori myths & tribal legends, retold. 841, 910.
Alphabet books. Piatti. Celestino Piatti's Animal ABC. 877.
Alterman. Numbers at work. 995, 998.
Alternative to partition. Brzezinski. 71.
Altick. Lives and letters. 255, 267.
Always room for one more. Alger. 270.
Amadon. Birds around the world. 685, 698.
Amateur magician's handbook. Mussey. 398, 406.
Amaya. Pop art . . . and after. 687, 761.
Amazing seeds. Hutchins. 268, 272.
Ambrus. Three poor tailors. 829.
America. Bushnell. Ancient arts of the Americas. 981. Colón. Quest of Columbus. 917. Goldenberg. Cuban revolution and Latin America. 122. Grœnlendinga páttr. Vinland sagas. 990. Mowat. Westviking. 515. Wright. Elizabethans' America. 395.
America at last. White. 30.
America at the polls. Governmental Affairs Institute. 1068.
America: purpose and power. Lyons. 640.
American Assembly. Courts, the public, and the law explosion. 117.
American automobile. Rae. 424, 445.
American book trade directory. 925.
American Chief Executive. Kallenbach. 894.
American country furniture, 1780-1875. Kovel. 129.
American dissent. Hart. 935.
American drama. Downer. American drama and its critics. 798. Gassner. Four new Yale playwrights. 561.
American drama and its critics. Downer. 798.
American educator encyclopedia. 369, 972.
American 1890s. Ziff. 1074.
American enterprise and foreign trade. Strackbein. 304.
American family encyclopedia. 417.
American fiction. Invitation to learning *(Radio program)*. Invitation to learning: English & American novels. 902. Stuckey. Pulitzer prize novels. 988.
American Football League. Curran. $400,000 quarterback. 251.
American forts. Grant. 523, 528.
American gospel of success. Rischin. 461.
American health scandal. Tunley. 896, 998.
American heritage history of the Great West. Lavender. 515, 524.
American houses in history. Nicholson. 427.
American labor today. Marx. 568, 575.
American Library Association. *Children's Services Division.* We read. 1050.
American literature. Berthoff. Ferment of realism. 392. Bode. Half-world of American culture. 350. Cargill. Toward a pluralistic criticism. 255. Green. Re-appraisals. 513. Hart. Oxford companion to American literature. 493. Havighurst. Great Lakes reader. 1073. Hill. Anger, and beyond. 690. Kostelanetz. New American arts. 24. Lewis. Trials of the word. 649. Morgan. American writers in rebellion. 988. Stewart. Burden of time. 29. Ulanov. Two worlds of American art. 512.
American Negro. Sloan. 315, 326.
American Negro reference book. 1005, 1008.
American newspapers. Bradley. Newspaper, its place in a democracy. 660. Emery. Story of America as reported by its newspapers. 394.
American notebook. Hamburger. 431.
American people and China. Steele. 896.
American periodicals. Wolseley. Understanding magazines. 909.
American philosophy in the twentieth century. Kurtz. 973.
American playwrights on drama. Frenz. 351, 404.
American poetry. Abbe. You and contemporary poetry. 130. Allen. American poetry. 648, 654. Brewton. Index to children's poetry. 648. Donoghue. Connoisseurs of chaos. 131. Felleman. Poems that live forever. 27. Reeves. Cassell book of English poetry. 313. Stepanchev. American poetry since 1945. 258.
American poetry since 1945. Stepanchev. 258, 326.
American policy toward Communist Eastern Europe. Campbell. 119.
American roulette. Young. 244, 270.
American scenes. Tomlinson. 1028.
American Secretaries of State and their diplomacy. Bemis. 9.
American thought before 1900. Kurtz. 974.
American trout fishing. Theodore Gordon Flyfishers. 941.
American West. Spence. 1075, 1084.
American wit and humor. Cerf. Laugh day. 429. Look. Looking over your shoulder. 468. New Yorker. New Yorker album, 1955-1965. 986.
American women. U.S. *President's Commission on the Status of Women.* 243, 359.
American women of nursing. Yost. 658, 666.
American women of the space age. Hoyt. 1083, 1087.
American writers in rebellion. Morgan. 988, 1040.
Americans. Boorstin. 134.
Americans from Jungaria (film). 1033.
Americans in foreign countries. Krosney. Careers and opportunities in international service. 574.
Americans in space. Dille. 218.
America's paradise lost. Price. 750, 764.
Amerine. Wine, an introduction for Americans. 124.
Ames. That Callahan spunk. 433, 443.
Ammunition. Wallack. Anatomy of firearms. 798.
Amusements. Edwards. Tired adult's guide to backyard fun with kids. 688.
Analytical writing. Johnson. 747.
Anatomy of a phenomenon. Vallee. 21, 50.
Anatomy of firearms. Wallack. 798.
Ancient African kingdoms. Shinnie. 316.
Ancient arts of Central Asia. Rice. 745.
Ancient arts of the Americas. Bushnell. 981.
Ancient Greek sculpture of South Italy and Sicily. Langlotz. 427.
Ancient Iraq. Roux. 352.
Ancient past of Mexico. Reed. 946, 997.

Ancient Russia. Wren. 765, 778.
Ancient Scandinavia. Proctor. 657, 665.
Anckarsvärd. Mysterious schoolmaster. 490.
——Riddle of the ring. 1042.
"And I shall sleep . . . down where the moon is small." Llewellyn. 949.
And keep your powder dry. Mead. 480.
And the crooked shall be made straight. Robinson. 344.
Andean republics. Johnson. 37, 48.
Anders. Fighting airmen. 1016, 1039.
——Fighting generals. 241, 267.
Andersen, H. C. Ugly duckling. 270.
Andersen, Hans Christian. Stirling. Wild swan. 471.
Anderson, C. W. Blaze and the lost quarry. 954.
——Twenty gallant horses. 360.
Anderson, Dave. Great quarterbacks of the NFL. 569, 575.
Anderson, Erlen. Schweitzer album. 115, 267.
Anderson, Kenneth. This is the jungle. 22, 44.
Anderson, M. D. Through the microscope. 569, 575.
Anderson, R. T. Bus stop for Paris. 117.
Andō. Fifty-three stages of the Tokaido. 797.
Andrade, C. D. de. In the middle of the road. 130.
Andrade, M. S. de. Brazilian cookery. 244.
Andrewes. Common cold. 794, 865.
Andrews, E. D. Religion in wood. 1023.
Andrews, Peter. In honored glory. 693, 698.
Andy Buckram's tin men. Brink. 774.
Angel. Why and how to prepare an effective job resume. 1079.
Angelo. Tale of a donkey. 870.
Anger, and beyond. Hill. 690.
Anguish of India. Segal. 74.
Animal family. Jarrell. 487.
Animal introduction. Froman. Our fellow immigrants. 55.
Animal migration. Sutton. Animals on the move. 412.
Animal teeth. Mason. 220.
Animal world. 389, 404.
Animals. Laycock. Never trust a cowbird. 918.
Animals, Habits and behavior of. Adamson. Story of Elsa. 908. Animal world. 389. Carthy. Animals and their ways. 582. Gronefeld. Understanding animals. 498. Grzimek. Such agreeable friends. 558. Hafslund. Animals through the camera eye. 160. Petite. Best time of year. 796. Wendt. Sex life of the animals. 390.
Animals, Legends and stories of. Dodds. Wild captives. 124. Gronefeld. Understanding animals. 498. Martin. True Maine woodland stories. 854. Taylor. African zoo in the family. 742. Williams. Valley of animals. 900.
Animals—Stories. Kipling. Just so stories for little children. 778. Sturton. Zomo, the rabbit. 962.
Animals and civilization. World Confederation of Organizations of the Teaching Profession. Man and animal. 941.
Animals and their ways. Carthy. 569, 582.
Animals as parents. Selsam. 332.
Animals in art. World Confederation of Organizations of the Teaching Profession. Man and animal. 941.
Animals on the move. Sutton. 412.
Animals through the camera eye. Hafslund. 145, 160.
Annapolis. Engeman. 144, 164.
Antarctic regions. Billing. South. 387. Hatherton. Antarctica. 425. Kukert. This is Antarctica. 448. Moorehead. Fatal impact. 945.
Anthology of Chinese literature. Birch. 987.
Anthropo-geography. Wolstenholme. Man and Africa. 1077.
Anthropologists and what they do. Mead. 357.
Anthropology. Murdock. Culture and society. 895.
Anthropology as a profession. Mead. Anthropologists and what they do. 357.
Anti-Nazi movement. Schlabrendorff. Secret war against Hitler. 314.
Antibiotics. Epstein. Medicine from microbes. 775.
Ants. Larson. All about ants. 644.
Anxious conspirator. Evelyn. 654.
Anyone can backpack in comfort. Johnson. 426, 444, 450.
Apollinaire. Heresiarch and co. 518.
Apologetics. Pike. What is this treasure. 790.
Apology for uncomfortable change, 1865-1965. Sutherland. 556.
Appalachian Mountains, Southern. Weller. Yesterday's people. 476.
Appalachians. Brooks. 305, 356.
Appearance of man. Teilhard de Chardin. 855.
Appel. Why the Russians are the way they are. 1042.
Apple of his eye. Robichaud. 355.
Apple seeds & soda straws. Ritchie. 57.
Applications for positions. Angel. Why and how to prepare an effective job resume. 1079. Boll. Executive jobs unlimited. 118.
Apsler. Sun King. 404, 407.
Aqualung. Craig. Invitation to skin and scuba diving. 251.

"There's something for everyone in this book."
—Virginia Kirkus' Service

How to Shake the Money Tree

By ROBERT METZ

"Mr. Metz, a financial writer for the *N. Y. Times*, has written a lively, entertaining, and most informative book on how to solve money problems. Practical guidelines are shown for borrowing, credit buying, insurance, stocks and bonds, mortgages, and advice is given on the best approach to each method for getting cash....There are a number of useful charts and tables showing maximum credit rates, small loan laws, regulated insurance premiums, of each state. With the high cost of money, Mr. Metz's book is most timely. The sophisticated money borrower will find it most useful and the unsophisticated will find it a revelation. Recommended."—*Library Journal* (6/1/66). Index. $4.95

PUTNAM, N.Y. 10016

Aquatic sports. Council for National Cooperation in Aquatics. Water fun for everyone. 189.
Arab countries. Glubb. Course of empire. 944. Glubb. Empire of the Arabs. 563.
Arapahoe (Square-rigger). Schmitt. All hands aloft! 353.
Arbitration, Industrial. Fleming. Labor arbitration process. 683.
Arboretums. Lape. Garden of trees and shrubs. 741.
Archaeology. Baldwin. Riddle of the past. 159. Garnett. Treasures of yesterday. 55. Glubok. Art and archaeology. 1086. Gorenstein. Introduction to archaeology. 564, 572. Science. New roads to yesterday. 1031. Silverberg. Frontiers in archeology. 1077.
Archaeology of New York. Suggs. 1001.
Archaeology of the cinema. Marek. 129.
Archer. Man of steel. 569, 582.
Archery for boys and girls. Gillelan. 219.
Archibald. Commander of the Flying Tigers. 1039, 1042.
Architects. Forsee. Men of modern architecture. 912.
Architecture. Brawne. New museum. 856. Goody. New architecture in Boston. 311. Hosmer. Presence of the past. 23. Jacobsen. Guide to the architecture of Washington, D.C. 135. Millon. Key monuments of the history of architecture. 78. Rogers. What's up in architecture. 326. Sitwell. Monks, nuns, and monasteries. 512.
Architecture, Domestic. Nicholson. American houses in history. 427.
Architecture, Modern. Forsee. Men of modern architecture. 912.
Architecture and the church. Lutheran Church—Missouri Synod. *Commission on Church Architecture.* 24.
Archives. Schellenberg. Management of archives. 237.
Arctander. Book of motorcycles, trail bikes & scooters. 897, 910.
Arctic regions. Simmons. Target: Arctic. 516. Staib. On skis toward the North Pole. 518. Villarejo. Dr. Kane's voyage to the polar lands. 565.
Ardizzone. Tim and Ginger. 446.
Area studies and the library. Chicago. University. 788.
Arendt, Hannah. Eichmann in Jerusalem. Robinson. And the crooked shall be made straight. 344.
Argenzio. Fascination of diamonds. 686.
Arithmetic. Sharp. Parent's guide to more new math. 1023.
Arizona clan. Grey. 479.
Arlington, Va. National Cemetery. Andrews. In honored glory. 693. Gurney. Arlington National Cemetery. 36. Hinkel. Arlington: monument to heroes. 36.
Armada, 1588. Marx. Battle of the Spanish Armada, 1588. 532.
Armor within us. Samachson. 820, 833.
Armour. Going around in academic circles. 349, 356.
Armour and Company, Chicago. Shultz. Strategies for the displaced worker. 1023.
Arms, money, and politics. Duscha. 11.
Armstrong. Big sea. 87, 92.
——Secret sea. 812, 829.
Army times. Challenge and the triumph. 943, 950.
——Modern American secret agents. 910, 914.
Arnold. Fair fights and foul. 37.
Aron. Explanation of De Gaulle. 903.
——God of the beginnings. 1012.
Arsen'ev. With Dersu, the hunter. 484.
Art. Charpier. Art of painting. 23. Clapp. Art in Life. 237. Grigson. Shapes and stories. 487. Joosten. Kröller-Müller Museum, Otterlo, Holland. 797. Keyser. Romantic West. 24. Loria. Collecting original art. 468. Lynton. Modern world. 744. Read. Redemption of the robot. 978. Rosenberg. Vanguard artist. 469. Sneum. Teaching design and form. 25. T. L. S.; essays and reviews. 132. Wilson. Modern Christian art. 735.
Art, African. Glubok. Art of Africa. 362.
Art, American. Kostelanetz. New American arts. 24. Ulanov. Two worlds of American art. 512. Whitehill. Arts in early American history. 238.
Art, Ancient. Glubok. Art and archaeology. 1086.
Art—Asia, Central. Rice. Ancient arts of Central Asia. 745.
Art, Australian. Kupka. Dawn of art. 560.
Art, Austrian. Sotriffer. Modern Austrian art. 512.
Art, Baroque. Kitson. Age of baroque. 983.
Art, Buddhist. Singh. Ajanta. 312.
Art, Byzantine. Rice. Constantinople from Byzantium to Istanbul. 802.
Art—England. Thomas. Richer than spices. 802.
Art, Etruscan. Mansuelli. Art of Etruria and early Rome. 1025.
Art—Europe. Norman. Traveler's guide to Europe's art. 85.
Art, Greek. Strong. Classical world. 512.
Art, Iranian. Godard. Art of Iran. 511.
Art, Irish. Henry. Irish art in the early Christian period. 857.
Art, Islamic. Rice. Constantinople from Byzantium to Istanbul. 802.
Art—Istanbul. Rice. Constantinople from Byzantium to Istanbul. 802.
Art, Japanese. Kidder. Birth of Japanese art. 24.
Art—Mesopotamia. Margueron. Mesopotamia. 905.
Art, Modern. Kuh. Break-up. 427. Larousse encyclopedia of modern art. 537. 20th century art: a break with tradition (film). 265.
Art—Peking. Fourcade. Art treasures of the Peking Museum. 1071.
Art, Pennsylvania German. Robacker. Touch of the Dutchland. 469.
Art, Primitive. Kidder. Birth of Japanese art. 24. New York. Museum of Primitive Art. Masterpieces in the Museum of Primitive Art. 940.
Art, Roman. Mansuelli. Art of Etruria and early Rome. 1025. Strong. Classical world. 512. Toynbee. Art of the Romans. 561.
Art, Russian. Hare. Art and artists of Russia. 982.
Art, Turkish. Rice. Constantinople from Byzantium to Istanbul. 802.
Art and archaeology. Glubok. 1086.
Art and artists of Russia. Hare. 982.
Art and craft of poetry. Zillman. 1074, 1085.
Art and religion. Wilson. Modern Christian art. 735.
Art and society. Keyser. Romantic West. 24. Rosenberg. Vanguard artist. 469.
Art in Life. Clapp. 237, 320.
Art in the round. Stevens. 647, 657.
Art industries and trade. Decorator. Decorator digest. 251. Lord. Folk arts and crafts of New England. 427. Robacker. Touch of the Dutchland. 469.
Art objects. Bedford. More looking in junk shops. 22.
Art of Africa. Glubok. 362.

Art of American Indian cooking. Kimball. 250.
Art of Etruria and early Rome. Mansuelli. 1025.
Art of Mexican cooking. Aaron. 508.
Art of painting. Charpier. 23.
Art of The Canterbury tales. Ruggiers. 132.
Art of the decoy. Earnest. 560.
Art of the puppet. Baird. 346, 356.
Art of the Romans. Toynbee. 561.
Art of Thornton Wilder. Goldstein. 80.
Art of vegetarian cookery. Wason. 189.
Art of victory. Longworth. 1029.
Art treasures of the Peking Museum. Fourcade. 1071.
Arthur. My daughter, Nicola. 159.
Articulation (Education). Knoell. From junior to senior college. 849.
Artificial intelligence. Fink. Computers and the human mind. 568.
Artificial light gardening. McDonald. Complete book of gardening under lights. 1022.
Artificial satellites. Engle. Sky rangers. 509.
Artificial satellites in telecommunication. Clarke. Voices from the sky. 388. Jaffe. Communications in space. 1022.
Artillery through the ages. Stevens. 642, 657.
Artists. Hare. Art and artists of Russia. 982. Lerner. Self-portrait in art. 97. Rosenberg. Vanguard artist. 469.
Artist's journey into the interior. Heller. 562.
Artists' materials. Woody. Painting with synthetic media. 312.
Arts in early American history. Whitehill. 238.
Arts of the beautiful. Gilson. 7.
Arundel. Wildlife of Africa. 159.
As we knew Adlai. Doyle. 1029, 1039.
Ascent. Bernstein. 390.
Ash Road. Southall. 764, 777.
Ashantis. Bleeker. Ashanti of Ghana. 998.
Ashes of Loda. Winterton. 1079.
Ashley. Colley Cibber. 746.
Ashton-Warner. Greenstone. 803.
Asia. Bellah. Religion and progress in modern Asia. 71. Buchan. China and the peace of Asia. 385. Gary. Splendors of Asia. 431. Herbert. Introduction to Asia. 135. Price. Cities of gold and isles of spice. 452.
Asia, Central. Phillips. Royal hordes. 862. Rice. Ancient arts of Central Asia. 745.
Asia, Southeastern. Durdin. Southeast Asia. 694.
Asimov. Clock we live on. 143, 164.
——Easy introduction to the slide rule. 698, 716.
——Greeks. 44, 52.
——Neutrino. 1069, 1082.
——New intelligent man's guide to science. 318, 356.
——Noble gases. 937, 950.
——Of time and space and other things. 75, 87.
Askew, Anne—Fiction. MacLeod. Heretic. 804.
Asprey. At Belleau Wood. 30, 87.
Assault on poverty, and individual responsibility. Institute for Religious and Social Studies. 639, 700.
Association for Childhood Education International. Bibliography of books for children. 778.
Astor family. Kavaler. Astors. 906.
Astounding tales of the sea. Snow. 518, 525.
Astrodynamics. Ahrendt. Mathematics of space exploration. 557.
Astronautics. Bergaust. Illustrated space encyclopedia. 452. Caidin. Greatest challenge. 75. Dille. Americans in space. 218. Emme. History of space flight. 700. Frutkin. International cooperation in space. 18. Gibney. Reluctant space-farers. 18. Hyde. Men behind the astronauts. 530. Nayler. Dictionary of astronautics. 687. Newlon. Aerospace age dictionary. 307. Silcock. Pathways in space. 50. Strong. Flight to the stars. 646. Thomas. Men of space. 566.
Astronautics and civilization. Bova. Uses of space. 485. Caidin. Why space? 267. Gibney. Reluctant space-farers. 18.
Astronautics and state. Goodwin. Images of space. 551.
Astronomer. Betts. 803.
Astronomy. Hoyle. Galaxies, nuclei, and quasars. 306. Moore. Naked-eye astronomy. 559. Moore. Sky at night. 345. Stern. Our space environment. 646. Sutton. Physics of space. 646. Wyler. New golden book of astronomy. 102.
Astronomy, Ancient. Hawkins. Stonehenge decoded. 395. Mystery of Stonehenge (film). 439.
Astrophysics. Gardner. Chemistry in the space age. 558.
Aswân High Dam. Cavanna. All of Egypt. 1086. Little. High dam at Aswan. 423.
At Belleau Wood. Asprey. 30, 87.
At play in the fields of the Lord. Matthiessen. 476.
Atheism. Lacroix. Meaning of modern atheism. 638.
Athletes. Gallico. Golden people. 468.
Atkins. Filming TV news and documentaries. 390.
Atlanta University. Role of the library in improving education in the South. 788.
Atlantic community. Middleton. 554, 574.

A handsomely illustrated book about the noted crafts and craftsmen of early America

HANDMADE IN AMERICA

The Heritage of Colonial Craftsmen

by SIGMUND A. LAVINE

"This attractive book . . . is a pleasantly chatty survey of the early professional craftsmen. . . . The cabinet-maker, Duncan Phyfe, the clockmaking Willards, Deming Jarves of Sandwich glass fame, Christopher Fenton, the Bennington potter, and of course, the silversmith, Paul Revere, are all here. . . . The photographs are extremely well chosen."
—*N. Y. Times Book Review*

"A very readable and historically accurate account of how our forefathers lived and worked."—*Chicago Tribune*

With 163 photographs • $4.50

DODD, MEAD

Atlantic Ocean. Snaith. Across the western ocean. 652.
Atlas of Latin American affairs. Schneider. 802, 820.
Atlas of Soviet affairs. Taaffe. 50.
Atlases. McGraw-Hill international atlas. 378. Oxford economic atlas of the world. 1008.
Atomic bomb. Giovannitti. Decision to drop the bomb. 185. Lamont. Day of Trinity. 20.
Atomic diplomacy. Alperovitz. 117.
Atomic ships. Gimpel. United States nuclear Navy. 791.
Atomic weapons and disarmament. Dean. Test ban and disarmament. 841. Lang. Inquiry into enoughness. 342.
Attila, King of the Huns. Webb. 702, 720.
Auchincloss. Embezzler. 652.
Auden, Wystan Hugh. Blair. Poetic art of W. H. Auden. 26.
Audubon, J. J. Audubon in the West. 693.
Audubon, John James. Rourke. Audubon. 806.
Auerbach. Funny men don't laugh. 251.
Aura. Fuentes. 434.
Austen, Jane. Craik. Jane Austen: the six novels. 350.
Austerlitz, Battle of, 1805. Manceron. Austerlitz. 747, 764.
Austin, Mary Hunter. Pearce. Mary Hunter Austin. 942.
Austing. World of the great horned owl. 937, 950.
Australia. Moorehead. Fatal impact. 945. Turnbull. Concise history of Australia. 693.
Australia—Stories. Ottley. Boy alone. 1000. Phipson. Birkin. 776. Southall. Ash Road. 777.
Australian poetry. Poetry in Australia. 257.
Authors. Benét. Famous English and American essayists. 910. Ford. Letters. 131. Howe. Gentle Americans. 256. Latham. My life in publishing. 20. Morgan. American writers in rebellion. 988. Ruitenbeek. Literary imagination. 392. Stirling. Who wrote the classics? 359.
Authorship. Smith. How to write better and faster. 258. Swain. Tricks & techniques of the selling writer. 29. Writer's market '66. 807.
Autobiographical novel. Rexroth. 747.
Autobiography of Malcolm X. Little. 423.
Automation. Halacy. Robots are here! 450. Simon. Shape of automation for men and management. 307. Yaukey. Keeping ahead of machines. 164.
Automobile drivers. Halsey. Let's drive right. 819.
Automobile industry and trade. Donovan. Wheels for a nation. 388. O'Connell. Safety last. 855. Rae. American automobile. 424.
Automobile racing. Clifton. Fastest men on earth. 1024. Lawlor. How to talk car. 795. Roberts. Shell book of epic motor races. 130.
Automobiles. Bendick. First book of automobiles. 1049. Donovan. Wheels for a nation. 388. Glenn's auto repair manual. 480. Lawlor. How to talk car. 795. Nader. Unsafe at any speed. 645. O'Connell. Safety last. 855. Tanzer. Stretching your auto dollar. 188.
Automobiles, Foreign. Glenn. Glenn's foreign car repair manual. 909. Glenn. Glenn's foreign carburetors and electrical systems. 244.
Auty. Yugoslavia. 692, 761.
Avalon. Seton. 435, 483.
Avery. Modern Iran. 132.
Avignon. Gail. Avignon in flower. 31.
Avocado pit grower's indoor how-to book. Perper. 250.
Away in a manger. Nussbaumer. 331.
Away to it all. Sansom. 946.
Aymar, *ed.* Personality of the bird. 187, 267.

Baal, Christ, and Mohammed. Cooley. 238.
Bach, Johann Sebastian. Holst. Bach. 574, 585. Mirsky. Johann Sebastian Bach. 586.
Bach, Richard. Biplane. 740, 761.
Bachmann. Tressa. 998.
Backache, stress and tension. Kraus. 20.
Backpacking. Johnson. Anyone can backpack in comfort. 426.
Backstage at the Mets. Nelson. 986, 997.
Backward place. Jhabvala. 396.
Bacteriology. World of microbes. 389.
Bacteriology, Medical. Baldry. Battle against bacteria. 686.
Badt. Art of Cézanne. 126.
Bagley. Wyatt's hurricane. 992, 995.
Bail. Goldfarb. Ransom. 422.
Ballard. Ways to improve your personality. 698.
Bailey, J. S. Our wild animals. 485.
Bailey, R. E. Indian fighter. 522, 526.
Baird. Art of the puppet. 346, 356.
Baker, Betty. Blood of the brave. 1039, 1042.
Baker, J. R. William Golding. 26.
Baker, L. N. Cousin Tryg. 1085.
Baker, Liva. World faiths. 950, 954.
Baker, M. L. Handbook of American crewel embroidery. 856.
Baker, Russell. All things considered. 259.
Baker, S. S. Indoor and outdoor grow-it book. 1042.
Balance of payments. Roosa. Monetary reform for the world economy. 344.
Balch. Young sportsman's guide to western horseback riding. 45, 52.
Bald eagle. Redford. Raccoons & eagles. 78.
Baldass. Giorgione. 797.
Baldick. Duel. 891.
Baldry. Battle against bacteria. 686, 698.
Balducci. John, "the transitional Pope." 421.
Baldwin, G. C. Riddle of the past. 143, 159.
Baldwin, James. Going to meet the man. 354.
Ball, F. C. Making pottery without a wheel. 126.
Ball, J. D. Rescue mission. 1031, 1039.
Ball, M. W. This fascinating oil business. 994.
Ballads. MacColl. Folk songs and ballads of Scotland. 254. Simpson. British broadside ballad and its music. 986.
Ballet. Walker. Eyes on the ballet. 720.
Ballets. Chappell. Coppélia. 662.
Ballinger. Painting landscapes. 22, 87.
Ballistic missiles. Schwiebert. History of the U.S. Air Force ballistic missiles. 21.
Balloons. Glines. Lighter-than-air flight. 18.
Balmain. My years and seasons. 390.
Balsa wood. Lidstone. Building with balsa wood. 530.
Balzac, Honoré de. Fanger. Dostoevsky and romantic realism. 131. Maurois. Prometheus. 1026.
Bambute. Turnbull. Wayward servants. 387.
Banister. Old English silver. 251.
Banks and banking. O'Toole. New world of banking. 776.
Barbecue cookery. Better homes and gardens. Barbecue book. 187.
Barber, C. L. Story of speech and language. 17, 45.
Barber, Noël. Black Hole of Calcutta. 650, 698.
Barber-surgeon. Carbonnier. 660.
Barbour. Morocco. 991, 1039.

Barker, George. Collected poems, 1930 to 1965. 26.
Barker, L. J. Freedoms, courts, politics. 183.
Barker, S. O. Little world apart. 947, 950.
Barker, Shirley. Builders of New England. 192, 197.
Barnet, *ed.* Security in disarmament. 118.
Barnstorming. Caidin. 187.
Barnwell. Head into the wind. 660.
Barr, George. Show time for young scientists. 52.
Barr, Stephen. Miscellany of puzzles. 319, 327.
Barraclough. Flags of the world. 806.
Barren lives. Ramos. 653.
Barrios of Manta. Brooks. 422, 443.
Barron's how to prepare for college board achievement tests. Midgley. 656.
Barron's How to prepare for the student draft deferment test. Brownstein. 934.
Barry, J. A. France. 143, 160.
Barry, Philip. Roppolo. Philip Barry, 40.
Bartlett, J. R. Personal narrative of explorations and incidents in Texas, New Mexico, California, Sonora, and Chihuahua. 697.
Bartlett, R. M. Thanksgiving day. 327.
Baseball. Freeman. Basic baseball strategy. 55. Grand slam. 23. Hirshberg. Baseball's greatest catchers. 1083, 1087. Sports illustrated *(Chicago)*. Sports illustrated book of baseball. 1072, 1084, 1090. Veeck. Hustler's handbook. 312.
Baseball trick. Corbett. 54.
Baseball's greatest catchers. Hirshberg. 1083, 1087.
Basic baseball strategy. Freeman. 48, 55.
Basketball. Hirshberg. Basketball's greatest teams. 912. Wooden. Practical modern basketball. 987.
Basketball's greatest teams. Hirshberg. 912, 918.
Basset. Born for friendship. 38, 87.
Bâtarde. Leduc. 471.
Baths, Finnish. Viherjuuri. Sauna. 796.
Battle. Saturday evening post. 394, 406.
Battle against bacteria. Baldry. 686, 698.
Battle for Britain. Clark. 1074, 1082.
Battle for Quebec. Mason. 273.
Battle of El Alamein. Majdalany. 133, 146.
Battle of Salerno. Werstein. 702, 720.
Battle of the Marne. Isselin. 860, 912.
Battle of the Spanish Armada, 1588. Marx. 524, 532.
Battle of Trafalgar. Villiers. 326, 333.
Battleground. Collier. 569, 582.
Battles. Chandler. Guide to the battlefields of Europe. 989.
Baudelaire, Charles Pierre. Ruff. Baudelaire. 1027.
Baumanis, *comp.* Serbian books. 808.
Baumbach. Man to conjure with. 194.
Bawden. Three on the run. 218.
——White Horse Gang. 998.
Bayou boy. Smith. 719.
Beach. Samuel Adams. 563, 654.
Beadle. Language of life. 852, 865.
Beals. War within a war. 30, 143.
Beam. Winslow Homer at Prout's Neck. 743.
Beardsley. Who gets the drumstick? 194, 319.
Bears. Dufresne. No room for bears. 509.
Bears—Stories. Byrd. Ice king. 526. Morey. Gentle Ben. 452.
Bears live here. Eberle. 830.
Beatty. Campion Towers. 45, 52.
——Royal dirk. 829.
Beaufre. Introduction to strategy. 9.
Beaumarchais, Pierre Augustin Caron de. Ruskin. Spy for liberty. 269.
Beauty, Personal. Rubinstein. My life for beauty. 939. Wilkens. New you. 484.
Beauty culture. Jones. Let's make faces. 425.
Bed and board. Capon. 184.
Bedford. More looking in junk shops. 22.
Beebe. Big spenders. 1076.
——Trains we rode. 385.
Beer. British politics in the collectivist age. 9.
Beers. Wild apples and north wind. 1020.
Before Jane Austen. Steeves. 649.
Beginners. Jacobson. 696.
Behind the Great Wall. Stucki. 565, 658.
Behn. Golden hive. 829.
Behrman. Suspended drawing room. 26.
Beigbeder. Ivory. 126.
Bekessy. Mission. 906, *992, 1082.
Belfrage. Freedom summer. *9, 143.
Bell that rang for freedom. Hall-Quest. 363.
Bellah, *ed.* Religion and progress in modern Asia. 71.
Belleau Wood, Battle of, 1918. Asprey. At Belleau Wood. 30.
Belloc. More beasts for worse children. 1090.
Bellows, George Wesley. Morgan. George Bellows, painter of America. 689.
Beloved invader. Price. 141.
Bemis, *ed.* American Secretaries of State and their diplomacy. 9.
Ben Franklin in Paris. Sandrich. 349.
Ben on the ski trail. Shortall. 410.
Benary-Isbert. Blue mystery. 490.
Benchley. Firm word or two. 433.
——Monument. 906, 950.
——Oscar Otter. 1085.
Bender, *ed.* Sonnet. 746, 812.
Bendick. First book of automobiles. 1049.
——Mathematics illustrated dictionary. 143, 160.
——Shape of the earth. 485.
——Television works like this. 522, 534.

L. J. recommends: THE FASCINATION OF DIAMONDS
by Victor Argenzio

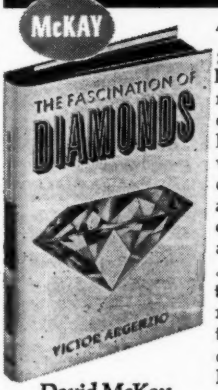

"He writes about the geologic origin and the history of diamonds, the mining, marketing and cutting, about the fabulous stones and the ones which are purchased daily. There is sound advice on recognizing qualities in diamonds and on their purchase . . . This is a well illustrated book for the ordinary person who wants to know more about diamonds . . . Public libraries will wish to consider."
— *Library Journal* $5.50

David McKay Company, Inc.

Bendix Trophy Race. Dwiggins. They flew the Bendix Race. 254.
Benét. Famous English and American essayists. 910.
Benjamin, Bry. In case of emergency. 75.
Benjamin, Lois. So you want to be a working mother! 1016.
Bennett. Hawk alone. 194.
Benny's animals. Selsam. 1049.
Benson. Cheerful prospect. 118.
Bentley. Adventures of Tom Leigh. 914.
Benton. Teachers and the taught in the U.S.S.R. 932, 995.
Berenson. Conversations with Berenson. 251.
Berg, Alban. Reich. Alban Berg. 428.
Bergaust, *ed.* Illustrated space encyclopedia. 45, 52.
Berger. Odilon Redon. 310.
Bergonzi. Heroes' twilight. 690.
Berlin, Battle of, 1945. Ryan. Last battle. 860.
Berlin Wall. Galante. 133, 144.
Berna. Clue of the black cat. 218.
Bernays. Biography of an idea. 508.
Bernstein, Jeremy. Ascent. 390.
Bernstein, T. M. Careful writer. 17, 45.
Berriault. Mistress. 194.
Berridge. Across the common. 194.
Berrien. Fashion as a career. 950.
Berrigan. They call us dead men. 1012.
Berry, Erick. *See* **Best, A. (C.)**
Bersani. Marcel Proust. 131.
Berthoff. Ferment of realism. 392.
Berto. Incubus. 906.
Berton. Comfortable pew. 238.
Best. Springing of the rice. 916.
Best American short stories. 354.
Best American short stories. Fifty best American short stories, 1915-1965. 40, 87.
Best by far. Eddy. 863.
Best house in Stratford. Fisher. 433.
Best in chess. Chess review. 511, 569.
Best little house. Fisher. 875.
Best modern short stories. Saturday evening post. 397.
Best plays of 1964-1965. 648.
Best poems of 1964. 470.
Best policy. Stiller. 520.
Best sellers. Bode. Half-world of American culture. 350.
Best sports stories. 127, 143.
Best time of year. Petite. 796.
Bethune, Mary Jane (McLeod). Carruth. She wanted to read. 874.
Better half. Sinclair. 15.
Better homes and gardens. Barbecue book. 187.
——Better homes and gardens flower arranging. 189.
——Vegetable cook book. 305.
Better ice hockey for boys. Sullivan. 525, 533.
Bettex. Discovery of nature. 557, 654.
Betti. Ugo Betti: three plays. 1072.
Betts. Astronomer. 803.
Between heaven and earth. Rébuffat. 750.
Between Niger and Nile. Toynbee. 317.
Between parent and child. Ginott. 125.
Between the lines. Wakefield. 886.
Between wind and water. Brace. 1076, 1082.
Beware of Caesar. Sheean. 84.
Beyond culture. Trilling. 258.
Beyond tomorrow. Halacy. 572, 584.
Bhattacharya. Shadow from Ladakh. 1078.
Biberman. Salt of the earth. 127.
Bible. Bible. I Chronicles. 238. Bible. II Chronicles. 238. Davies. Invitation to the New Testament. 735. Gordis. Book of God and man. 788. Grant. Formation of the New Testament. 638. Harvey. Historian and the believer. 1014. Møller-Christensen. Encyclopedia of Bible creatures. 890. Reumann. Romance of Bible scripts and scholars. 341.
Bible. I Chronicles. 238.
——II Chronicles. 238.
——Ezra. Nehemiah. 545.
Bible and the schools. Douglas. 639.
Bible stories. Burke. God is for real, man. 1014.
Bibliographies. Adult books of 1965 significant for young people. 659. Baumanis. Serbian books. 808. Field. Italian books. 755. Gladden. Hungarian books. 520. Gladden. Latvian books. 1080. Newbery & Caldecott awards. 722. Notable books of 1965. 637. Notable children's books of 1965. 770. Perillo. Spanish books. 757. Suderow. French books. 1037. *See also* Pamphlets and paperbacks; Reading for an age of change.
Bibliography. Boutell. First editions of today and how to tell them. 196.
Bibliography—Best books. Wilson. Junior high school library catalog. 734.
Bibliography of books for children. Association for Childhood Education International. 778.
Bickel. Politics and the Warren Court. 385.
Bieler. Sailor in the bottle. 992.
Big Board. Sobel. 793.
Big Cowboy Western. Scott. 365.
Big Max. Platt. 100.
Big rich and the little rich. Hunter. 423.
Big Sam. Churchill. 344, 356.
Big sea. Armstrong. 87, 92.
Big spenders. Beebe. 1076.
Bilingual collection of Russian short stories. Friedberg. 434.
Bill Bergson and the white rose rescue. Lindgren. 97.
Bill of rights. Brant. 841, 865.
Billing. Forbush and the penguins. 863, 865.
——South. 387, 404.
Billingsley. Diving illustrated. 85.
Billion dollar brain. Deighton. 567, 700.
Billion dollar hangover. Coppolino. 386.
Bingham. U Thant. 1067, 1082.
Binoculars & all-purpose telescopes. Paul. 250.
Biography. Webb. Leaders of our time. 453.
Biography (as a literary form). Altick. Lives and letters. 255.
Biography of an idea. Bernays. 508.
Biology. Selsam. Benny's animals. 1049.
Biology, Experimental. Lotspeich. How scientists find out. 531.
Biology and personality. Ramsey. 638.
Bioluminescence. Klein. Bioluminescence. 90, 97. Poole. Fireflies in nature and the laboratory. 718.
Biomedical aspects of space flight. Henry. 1021, 1040.
Bionics. Halacy. Bionics. 655, 664. Marteka. Bionics. 200, 220.
Biplane. Bach. 740, 761.
Biquard. Frédéric Joliot-Curie. 852, 865.
Birch, *ed.* Anthology of Chinese literature. 987.
Birchall. Sex and the adult woman. 550.
Bird. Invisible scar. 800, 812.
Bird at my window. Guy. 519.
Bird watcher's America. Pettingill. 76, 146.
Birds. Amadon. Birds around the world. 685. Aymar. Personality of the bird. 187. Collins. Familiar garden birds of America. 305. Earle. Birds and their beaks. 94. Earnest. Art of the decoy. 560. Hawkinson. Birds in the sky. 664. Pettingill. Bird watcher's America. 76. Russell. Secret islands. 651.
Birds and their beaks. Earle. 94.

Birds around the world. Amadon. 685, 698.
Birds in the sky. Hawkinson. 664.
Birkin. Phipson. 776.
Birley. Life in Roman Britain, 356, 360.
Birren. History of color in painting. 390.
Birth control. Noonan. Contraception. 70.
Birth of Communist China. Fitzgerald. 909.
Birth of Japanese art. Kidder. 24.
Birth of the missile. Klee. 425, 482.
Bishop, Elizabeth. Questions of travel. 746.
Bishop, William Arthur. Courage of the early morning. 860, 865.
Bishop, William Avery. Bishop. Courage of the early morning. 860.
Bit between my teeth. Wilson. 393.
Bite of hunger. Kuper. 262.
Bittle. Sunday world. 992.
Black. First book of ethics. 327.
Black and blue magic. Snyder. 878.
Black bear. Eberle. Bears live here. 830.
Black beech and honeydew. Marsh. 313, 357.
Black cauldron. Alexander. 52.
Black codes of the South. Wilson. 936.
Black heart of Indri. Hoge. 1048.
Black Hole of Calcutta. Barber. 650, 698.
Black light. Kinnell. 804.
Black man's burden. Killens. 639, 701.
Black money. Millar. 697.
Black Muslims. Little. Autobiography of Malcolm X. 423. Little. Malcolm X speaks. 506.
Black nightshade. Váli. 259.
Black President. Schevill. 562.
Blackham, *ed.* Objections to humanism. 421.
Blackwork embroidery. Geddes. 560.
Blaine. Youth and the hazards of affluence. 1067.
Blair. Poetic art of W. H. Auden. 26.
Blake, William. Bronowski. William Blake and the age of revolution. 255.
Blaze and the lost quarry. Anderson. 954.
Bleeker. Ashanti of Ghana. 998.
Blees. Counseling with teen-agers. 183.
Blegvad. Mr. Jensen & cat. 327.
Blind—Stories. Vinson. Run with the ring. 275.
Bliven. From Casablanca to Berlin. 699, 716.
——World changers. 736, 761.
Block, E. B. Fifteen clues. 300, 319.
Block, M. A. Alcoholism, its facets and phases. 17.
Blood of the brave. Baker. 1039, 1042.
Bloody battle for Suribachi. Wheeler. 395, 484.
Bloomfield. Compact history of the United States Coast Guard. 974, 995.
Blue fairy book. Lang. 489.
Blue mystery. Benary-Isbert. 490.
Blum, Léon. Colton. Léon Blum. 945.
Blum, V. C. Freedom in education. 71.
Blunden. Eastern Europe. 36, 45.
Blunt. Cockerell. 38.
Boardman. History and historians. 143, 160.
Boat carpentry. Smith. 909.
Boat that mooed. Fry. 330.
Boats and boating. Bohannan. Your guide to boating. 22.
Bode. Half-world of American culture. 350.
Bodger. How the heather looks. *134.
Boegehold. Three to get ready. 360.
Bogan, *ed.* Golden journey. 404, 407.
Bohannan. Your guide to boating. 22.
Bohr, Niels Henrik David. Silverberg. Niels Bohr. 274.
Bolivia. Johnson. Andean republics. 37.
Boll, Carl. Executive jobs unlimited. 118.
Böll, Heinrich. Absent without leave. 83.
Bolsheviks. Ulam. 685.
Bonaparte family. Delderfield. Golden millstones. 133. Stacton. Bonapartes. 1030.
Bondarev. Silence. 907.
Bondaryev, IUrii. *See* **Bondarev, Yurl.**
Bones. Samachson. Armor within us. 820.
Bonham. Durango Street. 319, 327.
——Mystery of the red tide. 1042.
Book collecting. Winterich. Primer of book collecting. 1080.
Book collectors. American book trade directory. 925.
Book industries and trade. American book trade directory. 925. Bowker annual of library and book trade information. 908.
Book of diamonds. Dickinson. 46.
Book of dragons. Manning-Sanders. 57.
Book of God and man. Gordis. 788.
Book of jazz. Feather. 806, 819.
Book of love poems. Cole. 481, 486.
Book of motorcycles, trail bikes & scooters. Arctander. 897, 910.
Book of myths. Green. 362.
Book of Negro humor. Hughes. 799, 819.
Book of ponies. Wilding. 412.
Book of surprises. Flesch. 460, 481.
Book of the Milky Way Galaxy for you. Branley. 360.
Book review index. 281.
Book Week aids. 59.
Book Week materials. 1049.
Bookmaking. Lee. 389.
Bookman's price index. 881.
Books and reading. Jennings. This is reading. 6.
Books for enrichment of the teaching of English. Thomas. 1085.
Books for the teen age, 1966. New York. Public Library. 1085.
Books of the year, 1965. Child Study Association of America. 587.

A new Putnam Nature Field Book for every library

THE NEW FIELD BOOK OF FRESHWATER LIFE

By Elsie B. Klots

Over 700 drawings and photos, including 57 in full color

The most comprehensive guide to the recognition and study of the aquatic plants and animals of North America, north of Mexico. "[The plants and animals] are studied by classification in turn, subdivided into groupings by families. Characteristics are given and behavior (locomotion, respiration, food-getting and reproduction) where applicable is described. Appendices inform as to collecting equipment, the preservation of specimens, and provide keys to the genera of frequently collected insects." – *Virginia Kirkus' Service* (6/1/66).

YA. $4.95

PUTNAM, N.Y. 10016

Boorstin. Americans. 134.
Borghese, Maria Paolina (Bonaparte) principessa. Dixon. Pauline, Napoleon's favourite sister. 38.
Borgmann. Language on vacation. 426, 443.
Borgstrom. Hungry planet. 385, 443.
Born at reveille. Reeder. 850, 868.
Born for friendship. Basset. 38, 87.
Born in a bookshop. Starrett. 393.
Born to battle. Chesham. 498, 569.
Born to win. Guthrie. 351.
Borneo. Johnson. Last adventure. 651.
Borreson. When Lincoln died. 341.
Borrowers. Norton. 490.
Borten. Halloween. 218.
Bossenbrook, *ed.* Mid-twentieth century nationalism. 118.
Boston, Frank. Castle of Yew. 327.
Boston, Lucy Maria. Rose. Lucy Boston. 1050.
Boston. Goody. New architecture in Boston. 311. Howe. Gentle Americans. 256. Rutman. Winthrop's Boston. 35. Whitehill. Boston in the age of John Fitzgerald Kennedy. 946.
Boston College Centennial Colloquium. Knowledge explosion. 973.
Boston in the age of John Fitzgerald Kennedy. Whitehill. 946.
Boswell, James. Pottle. James Boswell. 1073.
Bosworth, A. K. Storm tide. 40.
Bosworth, J. A. White water, still water. 870.
Botany. World of plants. 389.
Botany, Medical. Krutch. Herbal. 389. Taylor. Plant drugs that changed the world. 390.
Bothwell. First book of India. 1046.
Bound for freedom. Sullivan. 424, 483.
Boutell. First editions of today and how to tell them. 196.
Bova. Uses of space. 485.
Bowen, J. D. Land and people of Chile. 1082, 1085.
——Struggle within. 522, 526.
Bowen, R. S. They flew to glory. 660.
Bowker annual of library and book trade information. 908.
Bowles, William Augustus—Fiction. Millard. Incredible William Bowles. 764.
Box. Turpin. 754.
Boxer. Dutch seaborne empire. 314.
Boy alone. Ottley. 1000.
Boy who wasn't lonely. Parker. 274.
Boyle. With a pinch of sin. 746, 761.
Brace. Between wind and water. 1076, 1082.
Bradbury, Bianca. Flight into spring. 87, 92.
Bradbury, Ray. Story of . . . a writer (film). 1035.
Braddon. Year of the angry rabbit. 139, 143.
Bradford. Wind commands me. 38, 45.
Bradley, Duane. Newspaper, its place in a democracy. 654, 660.
Bradley, William Warren. McPhee. Sense of where you are. 348.
Brady. Profile of a prodigy. 127, 404.
Brain-washing. Tung. Thought revolution. 935.
Brand. Dry summer in Provence. 1072.
Branley. Book of the Milky Way Galaxy for you. 360.
Brant. Bill of rights. 841, 865.
Braun. Seven heroes. 761, 772.
Brawne. New museum. 856.
Brazilian cookery. Andrade. 244.
Bread of love. Sjögren. 435.
Break-up. Kuh. 427, 445.
Breakthrough to the big league. Robinson. 146, 162.
Brenner, Anita. Timid ghost. 954.
Brenner, Barbara. Mr. Tall and Mr. Small. 954.
Brewster. Doris Lessing. 392.
Brewton, J. E., *comp.* Index to children's poetry. 648.
Brewton, S. W., *comp.* Laughable limericks. 407.
Brian Wildsmith's 1, 2, 3's. Wildsmith. 58.
Briand. In search of paradise. 1073, 1082.
Bridgeport bus. Howard. 140.
Bridges. Goldwater. Bridges and how they are built. 486. Peet. First book of bridges. 834.
Bridie, James, *pseud. See* **Mavor, O. H.**
Bright. Georgie and the magician. 870.
Bright key. Spaght. 75.
Bright young man. Cohen. 1078.
Brim's boat. Gaunt. 831.
Brink. Andy Buckram's tin men. 774.
Brinsmead. Pastures of the blue crane. 1082, 1086.
Britain, Battle of, 1940. Clark. Battle for Britain. 1074. Collier. Eagle Day. 1074.
British broadside ballad and its music. Simpson. 986.
British Empire before the American Revolution. Gipson. 800.
British Guiana. Henfrey. Through Indian eyes. 34.
British politics in the collectivist age. Beer. 9.
British theatre. Clunes. 311, 356.
Březova. *See* **Czechoslovak** cookbook.
Brock. Piñatas. 916.
Brodtkorb. Flying free. 404, 408.
——Gold coin. 958.
Brody. Labor in crisis. 891.
Bronowski. Identity of man. 388.
——William Blake and the age of revolution. 255.
Brooklyn Bridge. Trachtenberg. 21.
Brooks, J. W. Complete guide to fishing across North America. 797.
Brooks, M. G. Appalachians. 305, 356.
Brooks, N. C. Complete history of the Mexican War. 994, 1171.
Brooks, R. (S.) Barrios of Manta. 422, 443.
Broom-Adelaide. Freeman. 219.
Broun. Studied madness. 78.
Brown, Claude. Manchild in the promised land. 10.
Brown, I. J. C. Dr. Johnson and his world. 950, 958.
Brown, J. M. Worlds of Robert E. Sherwood. 191.
Brown, Leslie. Africa, a natural history. 508, 522.
Brown, M. (B.) Pip camps out. 958.
Brown fairy book. Lang. 489.
Browne, John Ross. Dillon. J. Ross Browne, confidential agent in old California. 120.
Browning, Robert. Sprague. Forever in joy. 407.
Brownstein. Barron's How to prepare for the student draft deferment test. 934.
Bruce, D. J. W. Radical Doctor Smollett. 26.
Bruce, H. F. Your guide to photography. 22, 45.
Bruller. Quota. 803.
Bruner. Toward a theory of instruction. 736.
Brunner. Summer cookbook. 1069.
Brush and palette. Sorgman. 190, 202.
Brustein. Seasons of discontent. 310.
Brzezinski. Alternative to partition. 71.
Buber. Knowledge of man. 1012.
Buchan, Alastair, *ed.* China and the peace of Asia. 385.
Buchan, John. Smith. John Buchan. 649.
Buchanan, *ed. and tr.* Japanese proverbs and sayings. 892.
Buckdancer's choice. Dickey. 350.
Buckley. Little boy and the birthdays. 52.

Buckman. Twenty tales from Shakespeare. 45, 52.
Buckmaster, *pseud.* Paul, a man who changed the world. 421.
——Seminole wars. 865, 870.
Buechner. Magnificent defeat. 734, 812.
Buehr. Home sweet home in the nineteenth century. 443, 446, 508.
——Magic of paper. 830.
——Portuguese explorers. 774.
——Sea monsters. 1086.
Bug club book. Conklin. 874.
Bugs or people? McMillen. 466, 524.
Builders of New England. Barker. 192, 197.
Building and operating model ships. Musciano. 90, 100.
Building Brooklyn Bridge. Saunders. 488.
Building the earth. Teilhard de Chardin. 384.
Building with balsa wood. Lidstone. 530.
Bull Run, 1st Battle, 1861. Palmer. First Bull Run. 358, 364.
Bulla. More stories of favorite operas. 485.
Bulldozed America (film). 435.
Bulldozer. Meader. 490.
Bullough. Age of Charlemagne. 1028, 1039.
Bultmann, Rudolf Karl. Kegley. Theology of Rudolf Bultmann. 932.
Buonarroti, Michel Angelo. Schott. Michelangelo. 745.
Burch. Queenie Peavy. 998.
Burchard. One gallant rush. 30, 87.
Burchardt. Project cat. 998.
Burden of time. Stewart. 29.
Burger. Sphereland. 388, 404.
Burgess, Anthony. *See* **Wilson, J. A. B.**
Burke, C. F. God is for real, man. 1014.
Burke, E. H. Diver's world. 1024, 1039.
Burleson. Man of the family. 582.
Burlingame. Inventors behind the inventor. 490.
Burma. Smile (film). 440.
Burman. Sign of the Praying Tiger. 1031, 1082.
Burmese monk's tales. Htin Aung. 894.
Burnett, C. B. Happily ever after. 408.
Burnett, Frances Hodgson. Burnett. Happily ever after. 408.
Burnett, H. S. Watch on the wall. 396.
Burning sky. Roberts. 478, *696.
Burningham. Trubloff. 448.
Burns, J. M. Presidential Government. 683, 761.
Burns, Robert. Hand in hand we'll go. 404, 408.
Burros. Freeze with ease. 508.
Burrowes. Your future in the Navy. 45.
Burt. Old America comes alive. 874.
Bus stop for Paris. Anderson. 117.
Buse. Deadly silence. 184.
Bush. Mary Anning's treasures. 916.
Bushbabies. Stevenson. 333.
Bushnell. Ancient arts of the Americas. 981.
Business. Rogers. End of free enterprise. 939.
Business ethics. Cook. Corrupted land. 929.
Business forecasting methods. Wolfe. 852.
Business tax. Tax Institute of America. State and local taxes on business. 851.
But what about the people? Sanford. 896.
Butler, Beverly. Feather in the wind. 812, 830.
Butler, Denis. 1066, the story of a year. 989, 995.
Butterworth. Fast green car. 88.
——Stock-car racer. 910, 916.
By lions, eaten gladly. Merritt. 84.
Bygones. Untermeyer. *132.
Byrd. Ice king. 526.
Byrnes, James Francis. Bemis. American Secretaries of State and their diplomacy. 9.

Cabinet. Johnson. 866, 876.
Cabinet officers. Bemis. American Secretaries of State and their diplomacy. 9. Johnson. Cabinet. 876.
Cabinetmakers. Fisher. 999.
Cactus Kevin. Heck. 487.
Caddis-flies. Hutchins. Caddis insects. 832.
Caddis insects. Hutchins. 819, 832.
Cadell. Fox from his lair. 433, *476, 699.
Caesar, C. Julius. Fuller. Julius Caesar. 352.
Caidin. Barnstorming. 187.
——Greatest challenge. 75, 88.
——Ragged, rugged warriors. 903, 910.
——Why space? 267, 270.
Calculator's cunning. Menninger. 898, 913.
Calcutta, Black Hole of. Barber. Black Hole of Calcutta. 650.
Caldecott medal books. Kingman. Newbery and Caldecott medal books: 1956-1965. 544.
Calder-Marshall. Innocent eye. 981.
Calendars. Mirkin. What happened when. 1080.
California. Dillon. J. Ross Browne, confidential agent in old California. 120. Duffus. Queen Calafia's Island. 134. Grant. Rock paintings of the Chumash. 472.
California. University. Miller. Revolution at Berkeley. 738.
Californian (Steamship). Padfield. Titanic and the Californian. 946.
Calisher. Journal from Ellipsia. 261.
——Railway police. 1078.
Call Africa 999. Nugent. 352, 358.
Call me neighbor, call me friend. Johnson. 122.

LARGEST AND OLDEST BOOK WHOLESALER IN THE U.S.
THE BAKER & TAYLOR CO.
IN EACH OF OUR 3 MAJOR WAREHOUSES: 1,500,000 books...
100,000 different titles from 1,200 publishers...
fastest, most complete and accurate book service.

EASTERN DIVISION
HILLSIDE, N.J. 07205
Telephone: 201-923-3200
N.Y.C. Tel: BArclay 7-8470

MIDWEST AND SOUTHERN DIVISION
MOMENCE, ILLINOIS 60954
Telephone: 815-472-2444
Chicago Tel: 346-4074

WESTERN DIVISION
RENO, NEVADA 89502
380 Edison Way
Telephone: 702-786-6700

INTERSTATE LIBRARY SERVICE CO.
A wholly-owned subsidiary
4600 N. Cooper
Oklahoma City, Okla. 73118
(405) JA 5-6561

BOOK INSPECTION CENTER: The Baker & Taylor Co. of Texas, Inc.
1701 W. Gray St., Houston, Texas 77019

Call of the wild. London. 908.
Calvert. Naval profession. 522.
Cameras. Dolan. Camera. 444, 448.
Cameron. 2 ton canary. 270.
Cameroun. Ritzenthaler. Fon of Bafut. 944.
Campaign fever. McDowell. 193, 200.
Campbell, Donald. Pearson. Last hero. 798.
Campbell, J. C. American policy toward Communist Eastern Europe. 119.
Camping. Miracle. Sportsman's camping guide. 348. Smallman. Golden guide to camping. 190, 202. Wells. Happier family camping. 26.
Camping—Stories. Sachs. Laura's luck. 274.
Campion. Look to this day! 45, 52.
Campion Towers. Beatty. 45, 52.
Camus. Notebooks. 350.
Canada. Clark. Canada, the uneasy neighbor. 301. Dictionary of Canadian biography. v.1, 1000 to 1700. 1056. Downey. Louisbourg. 515. Lanctôt. History of Canada. 747. McCourt. Road across Canada. 37. Wilson. Canada. 740.
Canada. Royal Canadian Mounted Police. Rivett-Carnac. Pursuit in the wilderness. 344.
Canada goose. Hanson. Giant Canada goose. 389.
Canadian University Service Overseas. You don't back down (film). 1035.
Canfield, *ed.* Selections from French poetry. 480, 485.
Canidae. Colby. Wild dogs. 320.
Canon (film). 438.
Canvas work. Gibbon. 900.
Canzoneri. "I do so politely." 10, 88.
Cape Fear. Ross. 748.
Cape Fear River Valley. Ross. Cape Fear. 748.
Capital punishment. DiSalle. Power of life and death. 342.
Caplan. Say yes! 317.
Capon. Bed and board. 184.
Capote. In cold blood. 505.
Capps. Woman of the people. 750, 761.
Capron. U.S. Coast Guard. 505, 522.
"Captains courageous." Kipling. 994.
Captain's papers. West. 740.
Captive rivers. Faber. 813, 830.
Caras. Custer Wolf. 686, 699.
——Wings of gold. 241, 267.
Carbonnier. Barber-surgeon. 660.
Carder, Frederick. Hotchkiss. Carder's Steuben glass. 426.
Cardiovascular system. Selzer. Heart, its function in health and disease. 899.
Careers and opportunities in accounting. Cashin. 812.
Careers and opportunities in international service. Krosney. 574.
Careers in college teaching. Friedberg. 572.
Careers in natural resource conservation. Herbert. 574.
Careers in social work. Koestler. 762, 776.
Careful writer. Bernstein. 17, 45.
Carew. Netherlands. 480, 485.
Cargill. Toward a pluralistic criticism. 255.
Caribbean literature. Howes. From the green Antilles. 690.
Carlquist. Island life. 557.
Carlson, B. W. Listen! and help tell the story. 328.
Carlson, Lois. Monganga Paul. 886, 950.
Carlson, N. (S.) Empty schoolhouse. 92.
Carlson, Paul Earle. Carlson. Monganga Paul. 886, 950.
Carmichael, Harry. *See* **Ognall, L. H.**
Carmichael, Leonard. James Smithson and the Smithsonian story. 340, 356.
Carnegie Hall, New York. Cron. Portrait of Carnegie Hall. 856.
Carnivore. Slavitt. 80.
Carpentry. Sloane. Reverence for wood. 426. Smith. Boat carpentry. 909.
Carr. Death of the sweet waters. 1021, 1039.
Carrel, Alexis. Durkin. Hope for our time. 340.
Carrier. Fiction in public libraries. 382.
Carrier war in the Pacific. Sears. 953, 961.
Carrington. Soldier from the wars returning. 132, 197.
Carroll, G. H. Road grows strange. 261.
Carroll, Lewis. *See* **Dodgson, C. L.**
Carruth. She wanted to read. 874.
Carse. High country. 916.
——Long haul. 654, 660.
Carson, Gerald. Polite Americans. 892, 950.
Carson, R. L. Sense of wonder. 244.
Carter. So the Heffners left McComb. 241, 319.
Carthy. Animals and their ways. 569, 582.
Case for going to the moon. Ruzic. 345, 359.
Casewit. Ski fever. 699, 716.
Cashin. Careers and opportunities in accounting. 812.
Casket letters. Davison. 429.
Cass. Comparative guide to American colleges. 568, 569.
Cassell book of English poetry. Reeves. 313, 326.
Cassels. What's the difference? 6.
Casserole receipts. Crocker. Dinner in a dish cook book. 344. Waldo. Complete meals in one dish. 188.
Cassiday. Practical home repair for women. 980, 1171.
Cassou. Chagall. 743.
Castex. Nightmare rally. 46, 54.
Castle family. Fry. 1086.
Castle of Llyr. Alexander. 1042.
Castle of Yew. Boston. 327.
Castro, Fidel. Draper. Castroism, theory and practice. 31.
Castroism, theory and practice. Draper. 31.
Cataloging. Piercy. Commonsense cataloging. 115.
Catching (Baseball). Howard. Catching. 1040, 1048.
Catching freshwater fish made easy. Ulrich. 255.
Caterpillars and how they live. McClung. 97.
Catharine of Braganza, consort of Charles II —Fiction. Lewis. Catherine. 1032.
Cather. Collected short fiction. 83.
Catherall. Lone seal pup. 526.
——Strange intruder. 46, 54.
Catherine. Lewis. 1032.
Catholic Church. Berrigan. They call us dead men. 1012. D'Arcy. Dialogue with myself. 929. DuBay. Human church. 929. Kittler. Wings of eagles. 973. Landis. Roman Catholic Church in the United States. 681. Scharper. Torah and Gospel. 1015. Schwartz. Starved and the silent. 682. Twentieth century Catholicism. 790. Wakin. De-Romanization of the American Catholic Church. 891.
Catholic cookbook. Kaufman. 559.
Catholics in the U.S. Wakin. De-Romanization of the American Catholic Church. 891.
Cats. De Chazeau. Of houses and cats. 424. Untermeyer. Memoir for Mrs. Sullavan. 796.
Cats and bats and things with wings. Aiken. 660.
Catto. I have friends in heaven. 947, 995.
Catton. Centennial history of the Civil War. 81, 88.
Caudill. Certain small shepherd. 360.

Causes and consequences of the American Revolution. Wright. 1076, 1085.
Cavalcade of queens. Farjeon. 875.
Cavanna. Ali of Egypt. 1086.
Cave and the mountain. Stone. 747.
Cave-drawings. Grant. Rock paintings of the Chumash. 472.
Cave temples. Singh. Ajanta. 312.
Caves. Halliday. Depths of the earth. 938.
Caviar for breakfast. Corsini. 134.
Cawley. Down the long stairs. 522, 528.
Cecil, *pseud.* Child divided. 696.
Cellist. Piatigorsky. 49.
Cénac. Four paws into adventure. 582.
Centennial palsied children. Segal. Run away, little girl. 1071.
Cerf, *ed.* Laugh day. 429.
Cerny, *ed.* NATO in quest of cohesion. 119.
Certain small shepherd. Caudill. 360.
Cézanne, Paul. Badt. Art of Cézanne. 126.
Chagall, Marc. Cassou. Chagall. 743. Cogniat. Chagall. 346. Lassaigne. Marc Chagall. 939. Marc Chagall (film). 759.
Chai, *ed. and tr.* Sacred books of Confucius. 498.
Chaikovskii, Petr Il'ich. Hanson. Tchaikovsky. 982.
Chailley. 40,000 years of music. 22.
Challenge and the triumph. Army times. 943, 950.
Challenge for the Pacific. Leckie. 34, 90.
Challenges to democracy. Havens. 848.
Challenging careers in the church. McCabe. 735, 764.
Chamber of horrors. Hadfield. 513.
Chamberlin. Everyday life in Renaissance times. 911, 917.
Champion of Sourwood Mountain. Clark. 1078, 1082.
Chandler, C. A. Famous modern men of medicine. 320, 328.
Chandler, D. G., *ed.* Guide to the battlefields of Europe. 989, 1039.
Change (Psychology). Mann. Changing human behavior. 840.
Change ringing. Wilson. 561.
Changing administrations. Stanley. 556.
Changing American school. National Society for the Study of Education. 978.
Changing human behavior. Mann. 840.
Chantemesle. Fedden. 901.
Chaplina. Kinuli. 160.
Chapman, G. W., *ed.* Essays on Shakespeare. 312.
Chapman, H. W. Lucy. 750.
Chapman, W. M. Remember the wind. 71, 88.
Chappell. Coppélia. 662.
Character and the novel. Harvey. 941.
Characters and characteristics in literature. Harvey. Character and the novel. 941.
Charades and celebrations. Urdang. 80.
Charities. Egan. Works of peace. 342.
Charlemagne. Bullough. Age of Charlemagne. 1028.
Charles, *ed.* Modern Jewish stories. 433, 443.
Charlip. Mother, mother, I feel sick, send for the doctor quick, quick, quick. 999.
Charpier, *ed.* Art of painting. 23.
Chase, Ilka. Second spring and two potatoes. 315.
Chase, M. E. Story of lighthouses. 448.
Chaucer, Geoffrey. Loomis. Mirror of Chaucer's world. 131. Ruggiers. Art of The Canterbury tales. 132.
Cheerful prospect. Benson. 118.
Cheese book. Marquis. 559.
Chekhov, Anton Pavlovich. Winner. Chekhov and his prose. 649.
Chemistry. Gray. Explorations in chemistry. 654. Rosenfeld. Science experiments with water. 777. Woodburn. Excursions into chemistry. 869.
Chemistry in the space age. Gardner. 558, 572.
Ch'ên. Mao and the Chinese revolution. 38.
Chenevix Trench. Desert's dusty face. 861.
Chennault, Claire Lee. Archibald. Commander of the Flying Tigers. 1042.
Chernev. Most instructive games of chess ever played. 688, 761.
Cherry Valley, N.Y. Taft. Happy valley. 518.
Chesham. Born to battle. 498, 569.
Chess. Your child is a person. 388.
Chess. Brady. Profile of a prodigy. 127. Chernev. Most instructive games of chess ever played. 688. Chess review. Best in chess. 511. Fine. Teenage chess book. 268. Keres. Grandmaster of chess. 128.
Chess review. Best in chess. 511, 569.
Chesterton. Spice of life. 987.
Chevalier. Oppenheimer. 38.
Chevallier. Clochemerle-les-Bains. 40.
Chicago. University. Area studies and the library. 788.
Chicken cookery round the world. Holthausen. 898.
Childsey. Great separation. 30, 46.
——Tide turns. 903, 911.

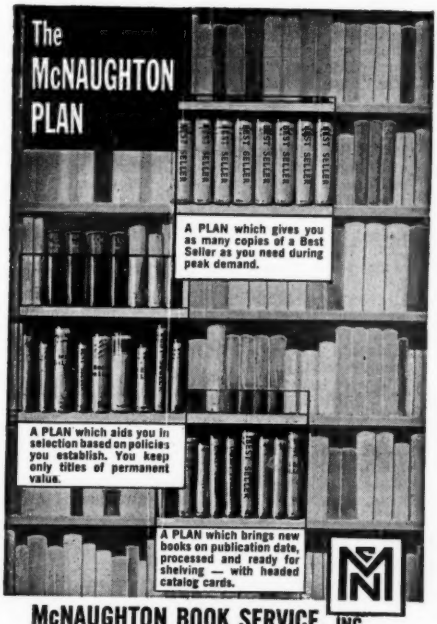

McNAUGHTON BOOK SERVICE, INC.
Dept. BL-8
P.O. BOX 914, WILLIAMSPORT, PENNSYLVANIA 17704

Chief Executive. U.S. *President*. 644, 702.
Chihuahua, Mexico (State). Bartlett. Personal narrative of explorations and incidents in Texas, New Mexico, California, Sonora, and Chihuahua. 697.
Child, Lydia Maria (Francis). Meltzer. Tongue of flame. 162.
Child divided. Cecil. 696.
Child stars. Zierold. 469.
Child study. Rivoire. 1001 questions answered about child psychology. 300. Young. Life among the giants. 1067.
Child Study Association of America. Books of the year, 1965. 587.
Child welfare. Neglected (film). 1034.
Children. Chess. Your child is a person. 388. Ginott. Between parent and child. 125.
Children and death. Furuta. Why, Mother, why? 256. Jackson. Telling a child about death. 74.
Children as actors. Zierold. Child stars. 469.
Children discover reading. Stern. 304.
Children in foreign countries. United States Committee for UNICEF. Hi neighbor. 164.
Children of Allah. Keith. 651, 656.
Children of violence. Lessing. 804.
Children on the move (film). 263.
Children's books for holiday giving and winter reading. Cleveland. Public Library. 414.
Children's books, 1965. Haviland. 962.
Children's books, 1965. New York. Public Library. 414.
Children's catalog. Wilson. 734.
Children's games from many lands. Millen. 778.
Children's literature. American Library Association. *Children's Services Division*. We read. 1050. Association for Childhood Education International. Bibliography of books for children. 778. Bodger. How the heather looks. 134. Child Study Association of America. Books of the year, 1965. 587. Cleveland. Public Library. Children's books for holiday giving and winter reading. 414. Haviland. Children's books, 1965. 962. Heller. "I can read it myself!" 102. Huber. Story and verse for children. 397. New York. Public Library. Children's books, 1965. 414. Prescott. Father reads to his children. 132. Robinson. Readings about children's literature. 691. Thomas. Books for enrichment of the teaching of English. 1085. Toronto. Public Library. Flowers of delight. 840. Wilson. Children's catalog. 734. Wolfe. About 100 books . . . a gateway to better intergroup understanding. 666.
Children's periodicals. Madison, Wis. Public Schools. Magazines for elementary grades. 807.
Children's poetry. Brewton. Index to children's poetry. 648.
Children's stories. Colwell. Second storyteller's choice. 218.
Child's play. Aaron. 22.
Chile. Bowen. Land and people of Chile. 1085. Halperin. Nationalism and communism in Chile. 242. Johnson. Andean republics. 37.
China. Buchan. China and the peace of Asia. 385. Cooley. East wind over Africa. 301. Fitzgerald. Birth of Communist China. 909. Halpern. Policies toward China. 847. Han. Crippled tree. 133. Hinton. Communist China in world politics. 893. Hobbs. I saw Red China. 749. Hoff. China: adventures in eyewitness history. 866, 876. Lindqvist. China in crisis. 193. Myrdal. Chinese journey. 353. Portisch. Red China today. 1030. Schurmann. Ideology and organization in Communist China. 1075. Schwartz. China. 432. Steele. American people and China. 896. Stucki. Behind the Great Wall. 565. Tung. Thought revolution. 935. Wang. Chinese intellectuals and the West, 1872-1949. 1031.
China—Stories. Polland. Mission to Cathay. 100.
China and the peace of Asia. Buchan. 385.
China in crisis. Lindqvist. 193.
Chinatown, U.S.A. Lee. 242.
Chinese in Formosa. Kerr. Formosa betrayed. 650.
Chinese in the U.S. Lee. Chinatown, U.S.A. 242.
Chinese intellectuals and the West, 1872-1949. Wang. 1031.
Chinese journey. Myrdal. 353, 406.
Chinese literature. Birch. Anthology of Chinese literature. 987.
Chinese visitor. Eastwood. 567.
Chinese warlord. Sheridan. 1075.
Chipmunk lives here. Eberle. 830.
Chippewa Indians. Leekley. World of Manabozho. 161.
Chissell. Chopin. 762, 774.
Chivalry. Gautier. 31, 48.
Choice of weapons. Parks. 689, 997.
Chopin, Fryderyk Franciszek. Chissell. Chopin. 762, 774.
Choral music of the church. Wienandt. 26.
Choukas. Propaganda comes of age. 184, 267.
Christgau. Runaway to glory. 774.
Christian and the world. 115.
Christian art and symbolism. Dillenberger. Style and content in Christian art. 189. Sherrard. Constantinople. 37. Wilson. Modern Christian art. 735.
Christian ethics. Sellers. Theological ethics. 1066. Waddams. New introduction to moral theology. 384.
Christian life. Christian and the world. 115.
Christian poetry. Jennings. 28.
Christian union. Cornell. Voyage of faith. 1066.
Christianity. Berton. Comfortable pew. 238. Christian and the world. 115. Kilbourn. Restless church. 1014. Pike. What is this treasure. 790. Ramsey. Sacred and secular. 505. Tillich. Future of religions. 1066.
Christianity and other religions. Gilbert. Jew in Christian America. 1066. Hargrove. Star and the cross. 973.
Christina of Sweden. Stolpe. 990.
Christmas decorations for you to make. Purdy. 221.
Christmas stories. Caudill. Certain small shepherd. 360. De Angeli. Turkey for Christmas. 275. Garthwaite. Twelfth Night santons. 330. Harper. Merry Christmas to you. 275. Lindgren. Tomten and the fox. 530. Nussbaumer. Away in a manger. 331. Stifter. Rock crystal. 366.
Christopher Jones. DeGering. 583.
Christopher Robin story book. Milne. 878.
Chromosomes, giant molecules, and evolution. Wallace. 900, 914.
Chronicles of the American Revolution. Niles. 698, 764.
Chu. Glorious age in Africa. 54, 88.
Chuang-tzŭ. Way of Chuang-tzŭ. 421.
Chumashan Indians. Grant. Rock paintings of the Chumash. 472.
Church and labor. Cronin. Church and the workingman. 929.
Church and race problems. Johnson. Call me neighbor, call me friend. 122. Kelsey. Racism and the Christian understanding of man. 505. McNeill. God wills us free. 550. Reimers. White Protestantism and the Ne-

gro. 422. Spike. Freedom revolution and the churches. 240. Thurman. Luminous darkness. 304.
Church and social problems. Coughlin. Church and state in social welfare. 6.
Church and state. Blum. Freedom in education. 71. Coughlin. Church and state in social welfare. 6. Love. John Courtney Murray: contemporary church-state theory. 8.
Church and state in the U.S. Douglas. Bible and the schools. 639. Howe. Garden and the wilderness. 792.
Church and the workingman. Cronin. 929.
Church and urban renewal. Younger. 9.
Church architecture. Lutheran Church—Missouri Synod. *Commission on Church Architecture.* Architecture and the church. 24. Mirsky. Houses of God. 983. Rykwert. Church building. 901.
Church charities. Coughlin. Church and state in social welfare. 6.
Church history. Trevor-Roper. Rise of Christian Europe. 945.
Church music. Wienandt. Choral music of the church. 26.
Church work as a profession. McCabe. Challenging careers in the church. 764.
Churchill, Samuel. Big Sam. 344, 356.
Churchill, Samuel J. Churchill. Big Sam. 344.
Churchill, Sir Winston Leonard Spencer. Times, *London.* Churchill years. 259.
Cibber, Colley. Ashley. Colley Cibber. 746.
Circus in art. Harkonen. Circuses and fairs in art. 96.
Circuses and fairs in art. Harkonen. 96.
Cissy. Healy. 973.
Cities. Scientific American. 739, 764.
Cities and towns. Abrams. City is the frontier. 310. Green. Rise of urban America. 11. Hamburger. American notebook. 431. Scientific American. Cities. 739. Whalen. City destroying itself. 387.
Cities and towns, Ruined, extinct, etc. Wauchope. They found the buried cities. 693.
Cities of gold and isles of spice. Price. 444, 452.
City and town life. Whalen. City destroying itself. 387.
City churches, Younger. Church and urban renewal. 9.
City destroying itself. Whalen. 387.
City is the frontier. Abrams. 310, 356.
City man's guide to the farm problem. Cochrane. 119.
City rhythms. Grifalconi. 775.
City under ground. Martel. 57.
City within a city. Loth. 945, 997.
Civics. Miers. Freedom. 488.
Civil rights. Barker. Freedoms, courts, politics. 183. Belfrage. Freedom summer. 9. Brant. Bill of rights. 841. Friedman. Southern justice. 302. King. Legal aspects of the civil rights movement. 12. Mendelsohn. Martyrs. 977. Year. Year's pictorial history of the American Negro. 16.
Civil rights. Goldman. 528.
Civil service positions. Liston. Your career in civil service. 997.
Civilization. Durant. Story of civilization. 192. Horizon. Light of the past. 430. Judd. History of civilization. 801.
Civilization, Ancient. Clark. Prehistoric societies. 316. Mellaart. Earliest civilizations of the Near East. 862.
Civilization, Dutch. Boxer. Dutch seaborne empire. 314.
Civilization, Greek. Hale. Horizon book of ancient Greece. 474. Miller. Sicily and the western colonies of Greece. 475.
Civilization, Medieval. Gautier. Chivalry. 31.
Civilization, Modern. Gale. Clean young Englishman. 904. Harrington. Accidental century. 133. Muller. Freedom in the modern world. 694.
Civilization, Occidental. Viorst. Great documents of Western civilization. 565.
Clancy, *ed. and tr.* Medieval Welsh lyrics. 350.
Clapp. Art in Life. 237, 320.
Clark, B. C. Champion of Sourwood Mountain. 1078, 1082.
Clark, Gerald. Canada, the uneasy neighbor. 301.
Clark, J. G. D. Prehistoric societies. 316.
Clark, R. W. Battle for Britain. 1074, 1082.
——Day the rope broke. 36, 46.
Clark, S. A. All the best in France. 994.
——All the best in South America, east coast. 994.
——All the best in South America, west coast. 994.
Clarke, A. C. Voices from the sky. 388, 404.
Clarke, K. W., *ed.* Folklore reader. 71.
Clarke, M. S. Iron peacock. 950, 958.
Clash and attraction of two cultures. Del Rio. 301.
Classical world. Strong. 512, 525.
Classicism in music. Pauly. Music in the classic period. 254.
Classification, Decimal. Dewey. Dewey decimal classification and relative index. 85. Dewey. Dewey decimal classification and relative index. 9th abr. ed. 318.
Clavell. Tai-Pan. 1031.
Clay (Origin of the species) (film). 264.
Clayton. Hard sell. 865.
Clean the air! Lewis. 49, 56.
Clean young Englishman. Gale. 904.

. . . . *An event in which all students of Western history should rejoice.* ALLAN NEVINS

HUBERT HOWE BANCROFT
HISTORY OF CALIFORNIA
Volume I. 1542-1800

With an Introduction by Edmund G. Brown
Governor of California

In seven volumes • $12.50 per volume
Available one volume at a time

Write for Free 12 Page Pamphlet
Hubert Howe Bancroft · Historian of Western America
by John W. Caughey

WALLACE HEBBERD, *Publisher*
SANTA BARBARA · CALIFORNIA

Cleary, Beverly. Mouse and the motorcycle. 270.
Cleary, Jon. Pulse of danger. 750, 762.
Clemens, Olivia Susan. Salsbury. Susy and Mark Twain. 257.
Clemens, S. L. Adventures of Huckleberry Finn. 318.
——Mark Twain's letters from Hawaii. 858.
Clemens, Samuel Langhorne. Kaplan. Mr. Clemens and Mark Twain. 1073. Salsbury. Susy and Mark Twain. 257.
Clepper, *ed.* Origins of American conservation. 790, 865.
Clergy. Stewart. Deacon wore spats. 300.
Cleveland. Football Club (National League, Browns). Levy. Return to glory. 346.
Cleveland. Public Library. Children's books for holiday giving and winter reading. 414.
Cliff dwellings. Colby. 356, 360.
Cliffe. Lithography. 189.
Clifford, Francis. *See* **Thompson, A. L. B.**
Clifton. Fastest men on earth. 1024, 1039.
Cline. Questioners. 813, 830.
Clochemerle-les-Bains. Chevallier. 40.
Clock we live on. Asimov. 143, 164.
Clothes of a king's son. Frankau. 195.
Cloud walkers. Sherman. 518, 525.
Clue of the black cat. Berna. 218.
Clunes. British theatre. 311, 356.
Coates. South of Rome. 694.
Coatsworth. Sparrow bush. 774.
Coblentz. Ten crises in civilization. 314, 320.
Cobra automobile. Shelby. Cobra story. 798, 820.
Cobras in his garden. Kursh. 76, 145.
Cochran, Bert. War system. 10.
Cochran, Hamilton. Freebooters of the Red Sea. 353, 443.
Cochran, Louis. FBI man. 790, 813.
Cochrane. City man's guide to the farm problem. 119.
Cock-a-doodle-doo, cock-a-doodle-dandy! Kapp. 876.
Cock and the ghost cat. Lifton. 162.
Cock Robin. Courtship, merry marriage, and feast of Cock Robin and Jenny Wren. 328.
Cockerell, Sir Sydney Carlyle. Blunt. Cockerell. 38.
Cockrell. Revolt of Sarah Perkins. 41, 46.
Coe. Jaguar's children. 688.
Coelophysis. Whitaker. Dinosaur hunt. 58.
Coen. Kings and queens in art. 92.
Cogniat. Chagall. 346.
Cohen, Mike. Bright young man. 1078.
Cohen, Mitchell, *ed.* New student left. 1067.
Cohn. Twentieth-century music in Western Europe. 23.
Coit. Andrew Jackson. 143, 160.
Colby, Averil. Patchwork quilts. 744.
Colby, C. B. Cliff dwellings. 356, 360.
——Survival. 356, 360.
—— Wild dogs. 320, 330.
Cold (Disease). Andrewes. Common cold. 794.
Cold war. Trefousse. 186, 270.
Cold war and after. Lerche. 14.
Colder fire. Strandberg. 563.
Cole, Tom. End to chivalry. 261.
Cole, William, *ed.* Book of love poems. 481, 486.
Colegate. Statues in a garden. 907.
Colette, Sidonie Gabrielle. Goudeket. Delights of growing old. 858.
Colette and the princess. Slobodkin. 365.
Coll and his white pig. Alexander. 407.
Collected poems, 1930 to 1965. Barker. 26.
Collecting and photographing your microzoo. Pinney. 524, 532.
Collecting bygones. Scott. 349.
Collecting original art. Loria. 468.
Collectors and collecting. Scott. Collecting bygones. 349.
College freshmen. Rivlin. First years in college. 49.
College students. Cohen. New student left. 1067. Group for the Advancement of Psychiatry. Sex and the college student. 976. Mallery. Ferment on the campus. 738.
College student's handbook. Lass. 146.
College teaching as a profession. Friedberg. Careers in college teaching. 572.
Colleges at the crossroads. Lineberry. 806.
Collier, J. L. Battleground. 569, 582.
Collier, Richard. Eagle Day. 1074, 1082.
Collins. Familiar garden birds of America. 305, 320.
Colombia. Reichel-Dolmatoff. 516.
Colombo, Cristoforo. Colón. Quest of Columbus. 917.
Colón. Quest of Columbus. 911, 917.
Color. Birren. History of color in painting. 390.
Color prints. Robertson. Contemporary printmaking in Japan. 745.
Colorado. First book of Puerto Rico. 54.
Colorado River. Ives. Steamboat up the Colorado. 876.
Colton. León Blum. 945.
Columbia encyclopedia. 175.
Colvin. None so blind. 650.
Colwell, *ed.* Second storyteller's choice. 218.
Comanche Indians. Keith. Komantcia. 482.
Comanche Indians—Fiction. Capps. Woman of the people. 750.
Comay. UN in action. 443, 448.
Combat over Spain. Lerma. 944.
Come back, Geordie. Walker. 864, 868.
Comeback guy. Frick. 490.
Comedians. Greene. 396, *519.
Comedy. Schilling. Comic spirit. 562.
Comedy films. Lahue. World of laughter. 1024.
Comfortable pew. Berton. 238.
Comic books, strips, etc. Feiffer. Great comic book heroes. 561.
Comic spirit. Schilling. 562.
Coming of age in America. Friedenberg. 121.
Commander of the Flying Tigers. Archibald. 1039, 1042.
Commander-1. George. 42, 144.
Commercial art. Schlemmer. Handbook of advertising art production. 981.
Commercial correspondence. Johnson. Analytical writing. 747.
Commodore (Cabin cruiser). Pilkington. Small boat in southern France. 432. Pilkington. Small boat on the Thames. 1030.
Common cold. Andrewes. 794, 865.
Common Market. Ellis. 46, 54.
Commonsense cataloging. Piercy. 115.
Commonsense grammar and style. Morsberger. 794, 820.
Communication (Theology). Crystal. Linguistics, language, and religion. 17.
Communication. Foster. 700, 717.
Communications in space. Jaffe. 1022, 1040.
Communism. Ch'ên. Mao and the Chinese revolution. 38. Cooley. East wind over Africa. 301. Draper. Castroism, theory and practice. 31. Goldenberg. Cuban revolution and Latin America. 122. Halperin. Nationalism and communism in Chile. 242. Labedz. International communism after Khrushchev. 13. Laqueur. Russia and Germany. 185. Scalapino. Communist revolution in Asia. 738. Schmitt. Communism in Mexico. 14. Ulam. Bolsheviks. 685. Warren. Liberals and communism. 1020. Wolfe. Marxism. 243.

Communist China in world politics. Hinton. 893.
Communist countries. Ingram. Communist economic challenge. 12.
Communist economic challenge. Ingram. 12.
Communist parties. Labedz. International communism after Khrushchev. 13. Scalapino. Communist revolution in Asia. 738.
Communist strategy. Cooley. East wind over Africa. 301. Labedz. International communism after Khrushchev. 13.
Communists. Wolfe. Strange Communists I have known. 260.
Community and college. Klotsche. Urban university and the future of our cities. 849.
Community and school. Wright. Educating for diversity. 979.
Community college library. Wheeler. 183.
Community development. King. Working with people in community action. 737.
Community leadership. Lowry. Who's running this town? 424.
Community organization. King. Working with people in community action. 737.
Compact history of the United States Coast Guard. Bloomfield. 974, 995.
Companion guide to Venice. Honour. 861.
Company of animals. McKie. 854, 867.
Comparative education. Ulich. Patterns of adult education. 897.
Comparative guide to American colleges. Cass. 568, 569.
Competition swimming. Laklan. 762, 776.
Complete beginner's guide to skin diving. Frey. 272.
Complete book of classical music. Ewen. 23, 89.
Complete book of decoupage. Wing. 512, 575.
Complete book of gardening under lights. McDonald. 1022.
Complete book of pickles and relishes. Levinson. 250.
Complete guide to everyday law. Kling. 793, 819.
Complete guide to fishing across North America. Brooks. 797.
Complete history of the Mexican War. Brooks. 994.
Complete homeowner. Schwartz. 742.
Complete introduction to fundamentals of layout for newspaper and magazine advertising. Wills. 251.
Complete meals in one dish. Waldo. 188.
Complete Peace Corps guide. Hoopes. 318, 322.
Complete photographer. Feininger. 939, 952.
Complete plays. Lawrence. 799.
Complete poems. Davies. 27.
Complete puppy & dog book. Johnson. 187, 269.
Composers. Cohn. Twentieth-century music in Western Europe. 23.
Compton's dictionary of the natural sciences. 1053.
Computers and the human mind. Fink. 568, 575.
Conceptions of Shakespeare. Harbage. 1026.
Conchon. Savage state. 433.
Concise Cambridge bibliography of English literature. Watson. 196, 270.
Concise dictionary of music. Watson. 858, 868.
Concise history of Australia. Turnbull. 693, 765.
Conducting. Kahn. Conducting. 24, 90. Young. World conductors. 1085.
Conductors (Music). Ewen. Famous conductors. 952. Young. World conductors. 1085.
Confederate States of America. Beals. War within a war. 30.
Conference on Poverty in America. Poverty in America. 301, 356.
Confrontation. Garbo. 1032.
Confucius and Confucianism. Chai. Sacred books of Confucius. 498.
Congo (Leopoldville). Dowdy. Out of the jaws of the lion. 240. Hallet. Congo kitabu. 565. Lefever. Crisis in the Congo. 34. Nugent. Call Africa 999. 352. Young. Politics in the Congo. 17.
Congo kitabu. Hallet. 700.
Congregational churches in the U.S. Starkey. Congregational way. 974.
Congregational way. Starkey. 974.
Congress and lobbies. Scott. 1069.
Congress of Racial Equality. Farmer. Freedom, when? 934.
Conjuring. Curry. Magician's magic. 251. Mulholland. Magic of the world. 665. Mussey. Amateur magician's handbook. 398.
Conklin. Bug club book. 874.
Conner. Poor Richard's politicks. 385.
Connoisseurs of chaos. Donoghue. 131.
Connolly, Cyril. Modern movement. 840.
Connolly, J. M. Human history and the word of God. 258.
Conquest of England. Linklater. 905.
Conrad, Joseph. Lord Jim. 994.
Conrad, Joseph. Allen. Sea years of Joseph Conrad. 428. Gurko. Two lives of Joseph Conrad. 357.
Conservatism. Hart. American dissent. 935. Staebler. How to argue with a conservative. 896.
Conspiracy of death. Redston. 555.
Conspiracy of women. Menen. 354.
Constant. Those Miller girls. 486.
Constantinople. Sherrard. 37.

"CONFIDENCE"

In Our Complete Periodicals Service

—American or foreign. All periodicals, handled with a degree of accuracy second to none! Write for our Brochure — then ASK FOR REFERENCES from any one of the hundreds of Librarians taking advantage of our outstanding and accepted procedures. Send your list and ask for a quotation and recommendations.

"Promptness Is A Tradition With McGregor"

—and Promptness is a mark of Experience, Trained Personnel, Ample Facilities, Proper Working Space, Financial Stability, Responsible Management, Completeness of Service, and Efficiency.

SUBSCRIBE TO McGREGOR PERIODICALS BULLETIN

OUR 33RD YEAR

McGREGOR
Magazine Agency

MOUNT MORRIS, ILLINOIS 61054

Constantinople from Byzantium to Istanbul. Rice. 802.
Consumer education. Gale. $$$ and sense. 464. Snoddy. Smart shopper's guide. 510.
Contemporary British novelists. Shapiro. 514.
Contemporary furniture making for everybody. Shea. 510, 525.
Contemporary printmaking in Japan. Robertson. 745.
Contini. Fashion, from ancient Egypt to the present day. 791, 813.
Contraception. Noonan. 70.
Contract bridge. Kennedy. Kennedy system of bridge. 468.
Control of pain. Prescott. 126, 201.
Convents and nunneries. Sitwell. Monks, nuns, and monasteries. 512.
Conversations with André Gide. Mauriac. 471.
Conversations with Berenson. Berenson. 251.
Conversations with Walter Lippmann. Lippmann. 115.
Cook, Don. Floodtide in Europe. 241, 267.
Cook, F. J. Corrupted land. 929, 995.
Cook, James. Moorehead. Fatal impact. 945.
Cookery. Brunner. Summer cookbook. 1069. Crocker. Dinner in a dish cook book. 344. Hirschfeld. Cooking with love. 464. Humphrey. Matter of taste. 558. Kragen. Saucepans and the single girl. 306. Leary. Jack Sprat cookbook. 125. Settlement cook book. 85. Tarr. Ten minute gourmet cookbook. 390. Waldo. Complete meals in one dish. 188. Wood. New idea cookbook. 742. Worth. Cooking without recipes. 743.
Cookery, American. Kaufman. Catholic cookbook. 559. Kent. Vermont year round cookbook. 345. Kimball. Art of American Indian cooking. 250. Koock. Texas cookbook. 465. Perl. Red-flannel hash and shoo-fly pie. 76.
Cookery, Brazilian. Andrade. Brazilian cookery. 244.
Cookery (Cheese). Marquis. Cheese book. 559.
Cookery, Czech. Czechoslovak cookbook. 897.
Cookery, Danish. Jensen. Wonderful, wonderful Danish cooking. 125.
Cookery, European. Standard. Cook book. 796.
Cookery, International. Holthausen. Chicken cookery round the world. 898. Truax. Father was a gourmet. 510.
Cookery, Jewish. Grossman. Kosher-cookbook trilogy. 397.
Cookery, Mexican. Aaron. Art of Mexican cooking. 508.
Cookery (Mushrooms). Reitz. Mushroom cookery. 466.
Cookery (Poultry). Holthausen. Chicken cookery round the world. 898.
Cookery (Relishes). Levinson. Complete book of pickles and relishes. 250.
Cookery, Thai. Wilson. Siamese cookery. 426.
Cookery (Vegetables). Better homes & gardens. Vegetable cook book. 305.
Cooking with love. Hirschfeld. 464.
Cooking without recipes. Worth. 743.
Cooley, J. K. Baal, Christ, and Mohammed. 238.
——East wind over Africa. 301.
Cooley, L. E. Retirement trap. 10.
Coolidge. Lives of famous Romans. 443, 448.
Coombs. Deep-sea world. 866, 874.
——Project Apollo. 160.
——Window on the world. 54, 88.
Coon. Living races of man. 508.
Cooper, E. K. Science in your own back yard. 490.
Cooper, J. L. Shadow of a star. 261.
Cooper, Lee. Fun with German. 272.
Cooper, Margaret. Inventions of Leonardo da Vinci. 46, 54.
Cooperation. Iglauer. New people. 801.
Cope. South Africa. 892, 950.
Copernicus, Nicolaus. Knight. Copernicus. 444.
Copian, *ed.* Library reaches out. 237.
Coppélia. Chappell. 662.
Coppolino. Billion dollar hangover. 386.
Corbett. Baseball trick. 54.
——Pippa passes. 1086.
——What makes a light go on? 1086.
——What makes TV work? 54.
Corbishley. Ronald Knox. 115.
Cordelia & other stories. Mallet. 43.
Cordell. Sinews of love. 947.
Corinth. All about entertaining. 897.
Cork Street, next to the hatter's. Johnson. 195.
Cornell. Voyage of faith. 1066.
Cornfeld, *ed.* Pictorial Biblical encyclopedia. 1.
Cornuelle. Reclaiming the American dream. 341.
Corporal Glass's island. Hosegood. 804, 819.
Corporations. Johnstone. United States direct investment in France. 19.
Corpulence. Goodman. Diet and live. 980. Rubin. Thin book by a formerly fat psychiatrist. 980.
Corpuz. Philippines. 892, 950.
Corrupted land. Cook. 929, 995.
Corsica—Stories. Grund. You have a friend, Pietro. 831.
Corsini. Caviar for breakfast. 134.
Cosgrove. Eggs, and what happens inside them. 1046.
Cosmetics. Jones. Let's make faces. 425.
Cosmology. Hoyle. Man in the universe. 1014.
Cost, March, *pseud.* *See* **Morrison, Peggy.**
Costume. Laver. Costume in the theatre. 24. Volland. Designing woman. 690. Wilcox. Folk and festival costume of the world. 464.
Costume in the theatre. Laver. 24.
Cotton, John. Emerson. John Cotton. 6.
Cottrell. Crete. 92.
——Quest for Sumer. 259, 267.
Coughlin. Church and state in social welfare. 6.
Council for National Cooperation in Aquatics. Water fun for everyone. 189.
Council of Egypt. Sciascia. 697.
Councils and synods, Ecumenical. Henze. Pope and his world. 116.
Counseling with teen-agers. Blees. 183.
Country life. Beers. Wild apples and north wind. 1020. Granger. Hills of home. 1076. Martin. True Maine woodland stories. 854. Pearson. New England year. 559. Taft. Happy valley. 518. Webster. Creatures and contentments. 856. Williams. Valley of animals. 900.
Country of strangers. Richter. 949, 953.
Country of the young. Schiller. 805.
Courage of the early morning. Bishop. 860, 865.
Courage was the rule. MacArthur. 574, 587.
Course of empire. Glubb. 944.
Courts and courtiers. Kelen. Mistresses. 1029.
Courts, the public, and the law explosion. American Assembly. 117.
Courtship, merry marriage, and feast of Cock Robin and Jenny Wren. Cock Robin. 328.
Cousin Tryg. Baker. 1085.
Cousins. Story of Thomas Alva Edison. 662.
Cousteau. World without sun. 464, 481.
Coverlets. Colby. Patchwork quilts. 744. Hinson. Quilting manual. 1072.
Cowan, *ed.* Education and nation-building in Africa. 242.

Cowboys. Adams. Trail drive. 453. Kennon. From the Pecos to the Powder. 37.
Cowburn. Warship in history. 17, 88.
Coxe. Last hero. 255.
Coyle. United Nations and how it works. 806, 813.
Crack in the sidewalk. Wolff. 355, 360.
Crack in the teacup. Gilbert. 654.
Craig. Invitation to skin and scuba diving. 251, 267.
Craik. Jane Austen: the six novels. 350, 404.
Crandall. Zoo man's notebook. 1021, 1039.
Crane. Red badge of courage. 318.
Crazy February. Wilson. 567.
Creation (Literary, artistic, etc.) Ruitenbeek. Literary imagination. 392.
Creative ability. Ruitenbeek. Creative imagination. 384.
Creative decorations with dried flowers. Thompson. 689.
Creative imagination. Ruitenbeek. 384.
Creative photography. Scharf. 79.
Creative science series. 105.
Creative thinking (Education). Samson., Mind builder. 341.
Creatures and contentments. Webster. 856.
Creatures' choir. Gasztold. 470, 481.
Creeds. Cassels. What's the difference? 6.
Creeley. Gold diggers. 261.
Cretan. All except Sammy. 1046.
Crete. Cottrell. 92.
Crickets all look alike. Davidson. 690, 700.
Criers and kibitzers, kibitzers and criers. Elkin. 566.
Crile. More than booty. 980.
Crime and criminals. Block. Fifteen clues. 300. Cochran. FBI man. 790. Howe. Story of Scotland Yard. 1068. Reader's digest. Great true stories of crime, mystery & detection. 303. Redston. Conspiracy of death. 555. Tully. FBI's most famous cases. 644.
Crime and the press. Felsher. Press in the jury box. 976.
Crime, law and society. Hartung. 11.
Criminal anthropology. Hartung. Crime, law and society. 11.
Criminal investigation. Thorwald. Century of the detective. 387.
Crippled tree. Han. 133, 357.
Crisis in the Congo. Lefever. 34.
Criticism. Eliot. To criticize the critic. 470. Sontag. Against interpretation. 649. Welleck. History of modern criticism. 429.
Critique of pure tolerance. Wolff. 736.
Crocker, *pseud.* Dinner in a dish cook book. 344.
Cron. Portrait of Carnegie Hall. 856, 911.
Cronin. Church and the workingman. 929.
Cross and the sword. Lauritzen. 49.
Cross of Lazzaro. Harris. 317.
Crossroads to Israel. Sykes. 315.
Crow. Italy. 30, 143.
Crowell poets. 444, 448.
Crusade against hunger. Moomaw. 1070.
Crusades. Hamilton. 655, 664.
Cry to the hills. Lewis. 864.
Crystal. Linguistics, language, and religion. 17.
Crystals perfect and imperfect. Westinghouse Research Laboratories. 687, 702.
Cuba. Abel. Missile crisis. 692. Draper. Castroism, theory and practice. 31. Goldenberg. Cuban revolution and Latin America. 122. Tetlow. Eye on Cuba. 1075.
Cuddon. Six wounds. 41.
Cullican. Medes and Persians. 259.
Cullen. When London walked in terror. 119.
Cultural frontiers of the Peace Corps. Textor. 978.
Cultural library. 225.
Culture and society. Murdock. 895.
Cummings, Edward Estlin. Wegner. Poetry and prose of E. E. Cummings. 860.
Cunningham, Ann Pamela. Thane. Mount Vernon is ours. 862.
Cuny. Louis Pasteur. 937, 950.
Curiosities. Guinness book of world records. 397.
Curious George goes to the hospital. Rey. 776.
Curran. $400,000 quarterback. 251, 267.
Currency question. Knipe. Federal Reserve and the American dollar. 12.
Current literary terms. Scott. 988, 997.
Current-Garcia. O. Henry. 27, 89.
Curry, J. L. Down from the lonely mountain. 94.
Curry, Paul. Magician's magic. 251, 267.
Curtis. Viruses. 388, 404.
Cushing, Richard James, Cardinal. Dever. Cushing of Boston. 116.
Cushman. Great North Trail. 903, 911.
Custer Wolf. Caras. 686, 699.
Cyborg. Halacy. 572.
Cynthia. Hyde. 122, *193.
Cypress. Sanger. Cypress country. 777.
Cytology. Scientific American. Living cell. 466.
Czechoslovak cookbook. 897.
Czechoslovak Republic. Blunden. Eastern Europe. 36. Hall. Land and people of Czechoslovakia. 1046.

DC-3. Glines. 909, 912.
Dachau (Concentration camp). Gun. Day of the Americans. 1029.
Daedalus. Science and culture. 544.
Dahlberg. Reasons of the heart. 313.

The FOUR TRANSLATION NEW TESTAMENT

PARALLEL COLUMNS FOR QUICK, EASY COMPARISON

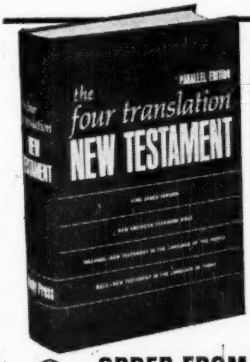

Includes: the basic King James version; the New American Standard Bible—New Testament; Williams' New Testament in the Language of the People; and Beck's New Testament in the Language of Today.

$9.95

ORDER FROM YOUR JOBBER

OR WRITE TO MOODY PRESS
CHICAGO, ILLINOIS 60610

Dakin family. Taft. Happy valley. 518.
Dakota Indians. Chapman. Remember the wind. 71.
Dali. Diary of a genius. 311.
Daly, Maureen. *See* **McGivern, M. (D.)**
Daly, S. R. Katherine Mansfield. 858.
Damian and the dragon. Manning-Sanders. 919.
Dams. Faber. Captive rivers. 830.
Dancing. Raffé. Dictionary of the dance. 169.
Danger is the password. Fenner. 268.
Daniels, G. E. How to be your own home electrician. 244.
Daniels, Sally. His first minute after noon. 992.
Dante Alighieri. Freccero. Dante; a collection of critical essays. 27.
Danto. Nietzsche as philosopher. 115.
D'Arcy. Dialogue with myself. 929.
Darinux. Entertaining with elegance. 305.
Darío. Selected poems. 256.
Dark Sunshine. Lyons. 490.
Darling. Old quotes at home. 350.
Darwin, Charles Robert. Huxley. Charles Darwin and his world. 19, 90.
Dasmann. Destruction of California. 10.
Daughter of the legend. Stuart. 435, 998.
Davenport. Mozart. 318.
David, King of Israel. De Regniers. David and Goliath. 408.
David, Janina. Square of sky. 904, 911.
David and Goliath. De Regniers. 408.
David and Hazel (film). 1034.
David in silence. Robinson. 1001.
Davidson. Crickets all look alike. 690, 700.
Davie. LBJ: a foreign Observer's viewpoint. 1028.
Davies, W. D. Invitation to the New Testament. 735.
Davies, W. H. Complete poems. 27.
Davies, William Henry. Stonesifer. W. H. Davies. 313.
Davis, Burke. Summer land. 139.
Davis, K. S. Experience of war. 30, 46.
Davis, Sammy. Yes I can. 38, *127, 320.
Davison. Casket letters. 429.
Dawn of art. Kupka. 560.
Day, C. S. Life with father. 697.
Day, J. E. My appointed round. 10.
Day-Lewis. Lyric impulse. 27.
Day of dedication. Wilson. 304, 360.
Day of the Americans. Gun. 1029.
Day of Trinity. Lamont. 20, 145.
Day the rope broke. Clark. 36, 46.
Days I like. Hawkinson. 664.
Days of Dylan Thomas (film). 438.
Days of Henry Thoreau. Harding. 470, 481.
Days of shame. Potter. 386, 406.
Days of sunshine, days of rain. Frye. 330.
Deacon wore spats. Stewart. 300.
Dead Sea scrolls. Palmer. Quest for the Dead Sea scrolls. 273. Trever. Untold story of Qumran. 638.
Deadly harvest. Kingsbury. 19, 48.
Deadly silence. Buse. 184.
Deal. Long way to go. 139, 404.
Dean. Test ban and disarmament. 841.
De Angeli, A. C. Empty barn. 958.
De Angeli, M. (L.) Turkey for Christmas. 275.
De Angelis, Anthony. Miller. Great salad oil swindle. 342.
Dear-bought heritage. Leonard. 475, 482.
Death by inches. Linington. 142.
Death, grief, and mourning. Gorer. 242.
Death of the sweet waters. Carr. 1021, 1039.
Death of William Posters. Sillitoe. 44.
Debussy, Claude. Lockspeiser. Debussy. 511.
De Chazeau. Of houses and cats. 424.
Decision-making. Simon. Shape of automation for men and management. 307.
Decision-making for defense. Hitch. 552.
Decision to drop the bomb. Giovannitti. 185, 268.
Decisive battles of World War II. Jacobsen. 515, 574.
Decoration and ornament. Alexander. Handbook of decorative design and ornament. 310. Decorator. Decorator digest. 251.
Decoration U.S.A. Wilson. 428.
Decorative straw work and corn dollies. Sandford. 130.
Decorator. Decorator digest. 251.
De Cristoforo. How to build your own furniture. 244, 320.
Dedicated man. Taylor. 317.
Deep in my heart. Kunstler. 850, 867.
Deep-sea world. Coombs. 866, 874.
Deepest days. Sténuit. 857, 868.
Defender of human rights. Terzian. 412, 446.
DeFore. With all my love. 46, 94.
DeGering. Christopher Jones. 583.
Deighton. Billion dollar brain. 567, 700.
Deities and dolphins. Glueck. 134.
Deiderfield. Golden millstones. 133.
——Napoleon's marshals. 943, 950.
Delights of growing old. Goudeket. 858.
Del Rey. Rocket from infinity. 995, 999.
Del Rio. Clash and attraction of two cultures. 301.
De Maré. London's river. 700, 716.
Dembling. Scientists on science. 197, 218.
Democracy. Havens. Challenges to democracy. 848. Sandifer. Foundations of freedom. 684. Tingsten. Problem of democracy. 15.
DeMott. You don't say. 1076.
Dennett. South as it is: 1865-1866. 11.
Dentistry. Muhler. Fifty-two pearls and their environment. 854.
Depressions. Bird. Invisible scar. 800. Romasco. Poverty of abundance. 473.
Depths of the earth. Halliday. 938, 952.
De Regniers. Abraham Lincoln joke book. 528.
——David and Goliath. 408.
De-Romanization of the American Catholic Church. Wakin. 891.
Deschin. Photography in your future. 197.
De Schweinitz. Growing up. 366.
Deserts. Hollon. Great American Desert then and now. 991. Pond. Deserts. 101.
Desert's dusty face. Chenevix Trench. 861.
Design, Decorative. Wing. Complete book of decoupage. 512.
Designing and decorating interiors. Van Dommelen. 647.
Designing woman. Volland. 690, 702.
Destruction of California. Dasmann. 10.
Detached Americans (film). 264.
Detective and mystery stories. Reader's digest. Great true stories of crime, mystery & detection. 303.
Deuel. Testaments of time. 460, 522.
De Valera, Eamonn. Steffan. Long Fellow. 878.
Dever. Cushing of Boston. 116.
Devil's Brigade. Adleman. 1028, 1081.
Devotional literature. Seventeen. Seventeen book of prayer. 525.
De Vries. Let me count the ways. 41.
Dewey, Melvil. Dewey decimal classification and relative index. 85.
——Dewey decimal classification and relative index. 9th abr. ed. 318.
Dewey, T. E. Thomas E. Dewey on the two-party system. 1068.
Diabetes. Dolger. How to live with diabetes. 85.
Dialogue with myself. D'Arcy. 929.
Diamonds. Argenzio. Fascination of diamonds. 686.

Diary of a genius. Dalí. 311.
Diary of a mad old man. Tanizaki. 44.
Díaz del Castillo. Fall of the Aztecs. 654, 662.
Dickens, Charles. Fanger. Dostoevsky and romantic realism. 131. Wagenknecht. Dickens and the scandalmongers. 314.
Dickey. Buckdancer's choice. 350.
Dickinson, Edwin Walter. Whitney Museum of American Art. Edwin Dickinson. 986.
Dickinson, Emily. Gelpi. Emily Dickinson. 82. Longsworth. Emily Dickinson. 198, 220.
Dickinson, J. (Y.) Book of diamonds. 46.
Dickson. Space winners. 762, 774.
Dictionary of astronautics. Nayler. 687, 701.
Dictionary of Canadian biography. v.I, 1000 to 1700. 1056.
Dictionary of the dance. Raffé. 169.
Dictionary of the social sciences. Gould. 65.
Diet. Glenn. How to get thinner once and for all. 18. Goodman. Diet and live. 980. Taylor. Foundations of nutrition. 994.
Diet and live. Goodman. 980.
Dilemmas of urban America. Weaver. 428.
Dille. Americans in space. 218.
Dillenberger. Style and content in Christian art. 189.
Dillon, Ellis. Sea wall. 94.
Dillon, R. H. J. Ross Browne, confidential agent in old California. 120.
——Legend of Grizzly Adams. 740, 762.
Dinner in a dish cook book. Crocker. 344.
Dinosaur hunt. Whitaker. 58.
DiSalle. Power of life and death. 342.
Disarmament. Barnet. Security in disarmament. 118.
Disaster by default. Graham. 792, 866.
Discount houses. Nelson. Great discount delusion. 250.
Discoveries (in geography). Payne. Lodestone and evening star. 1077. Pinney. Quest for the unknown. 877. Sanderlin. Eastward to India. 532.
Discovery of nature. Bettex. 557, 654.
Discovery of Scotland. Lindsay. 37.
Discrepancies and apparitions. Wakoski. 1028.
Discrimination in housing. Grier. Equality and beyond. 976. Johnson. Call me neighbor, call me friend. 122.
Disinherited. Van Every. 474, *693.
Disney. Shadow of a man. 142.
Disputed barricade. Hulbert. 863.
Diver's world. Burke. 1024, 1039.
Diving. Billingsley. Diving illustrated. 85.
Diving, Submarine. Craig. Invitation to skin and scuba diving. 251. Dugan. Men under water. 187. Frey. Complete beginner's guide to skin diving. 272. Sténuit. Deepest days. 857. Thorne. Adventures under the sea. 130.
Diving bell. Stuart. 1027.
Diving illustrated. Billingsley. 85.
Dixon. Pauline, Napoléon's favourite sister. 38.
Dizard. Television. 1016.
Dmytryshyn. USSR. 30.
Dobbs. No room. 778.
Doble. Rattlesnakes. 305, 356.
Dobler. Land and people of Uruguay. 481, 486.
Doc Dudley's daughter. Friermood. 357, 362.
Dr. Fox's family health guide. Fox. 509.
Dr. Johnson and his world. Brown. 950, 958.
Dr. Kane's voyage to the polar lands. Villarejo. 565.
Doctors of philosophy. Spark. 691.
Doctors of the American frontier. Dunlop. 305, 320.
Doctrines of imperialism. Thornton. 739.
Documentation source book. Schutze. 238.
Dodd. Job hunter. 342.
Dodds, D. G. Wild captives. 124, 144.
Dodds, J. W. Everyday life in twentieth century America. 813.
Dodge, B. S. Story of nursing. 267, 272.
Dodge, David. Poor man's guide to the Orient. 36.
Dodgson. Alice's adventures under ground. [McGraw-Hill]. 908, 921.
——Alice's adventures under ground. [University Microfilms]. 85.
Dodoth (African tribe). Thomas. Warrior herdsmen. 194.
Dog like no other. MacKellar. 220.
Dogs. Johnson. Complete puppy & dog book. 187.
Dogs—Stories. Cénac. Four paws into adventure. 582. MacKellar. Place by the fire. 1000. Ward. Nic of the woods. 366.
Dolan. Camera. 444, 448.
Dolci, Danilo. New world in the making. 301.
Dolci, Danilo. McNeish. Fire under the ashes. 1020.
Dolger. How to live with diabetes. 85.
Doll-houses. Jacobs. History of dolls' houses. 568.
Doll in the bakeshop. York. 164.
$$$ and sense. Gale. 464.
Dolls—Stories. York. Doll in the bakeshop. 164.
Dolphin boy. Mackay. 531.
Dominican Republic. Kurzman. Santo Domingo. 352.
Donelan. Ideas of American foreign policy. 71, 144.
Donlon. Outpost of freedom. 472, 481.
Donoghue. Connoisseurs of chaos. 131.
Donovan. Mr. Madison's Constitution. 120, 144.
——Mr. Roosevelt's four freedoms. 791, 813.
——Wheels for a nation. 388, 404.
Don't never say cain't. Strainchamps. 472, 483.
Don't quote me. Torre. 391.
Dooley, Thomas Anthony. Gallagher. Give joy to my youth. 300, 357.
Dorozynski. Man they wouldn't let die. 46.
Dostoevskiĭ, Fedor Mikhaĭlovich. Fanger. Dostoevsky and romantic realism. 131.
Double image. MacInnes. 567, 656.
Double measure. Ford. 27.
Doubleday book of interior decorating. Kornfeld. 391, 445.
Douglas, E. (T.) Remember the ladies. 904, 911.
Douglas, W. O. Bible and the schools. 639.
——Wilderness bill of rights. 184, 268.
Douglas transport planes. Glines. DC-3. 909.
Douglass, Frederick. Profiles in courage: Frederick Douglass (film). 265.

Suggested for the small library
by *The Booklist*

SEARS, STEPHEN W.
CARRIER WAR IN THE PACIFIC
Consultant: Rear Admiral E. M. Eller.
"A graphically detailed account which describes the battle strategy and action of both U.S. and Japanese carriers and planes. . . . Superbly illustrated."
—*The Booklist* (6/1/66).
American Heritage Junior Library
153 pp. LC 65-27634. Grades 6-10. $4.95
Publisher's suggested *net* price
for Harpercrest
Lib. Ed., $4.79
Harper & Row

Douty. Under the new roof. 569, 583.
Dover editions. 489.
Dowdell. Tree farms. 762, 775.
Dowdey. Lee. 472, 523.
Dowdy. Out of the jaws of the lion. 240.
Down from the lonely mountain. Curry. 94.
Down the long stairs. Cawley. 522, 528.
Downer, *ed.* American drama and its critics. 798.
Downey. Louisbourg. 515, 569.
Doyle, Sir Arthur Conan. Hoehling. Real Sherlock Holmes. 89.
Doyle, E. P., *ed.* As we knew Adlai. 1029, 1039.
Drabble. Millstone. 947.
Drake, Sir Francis. Bradford. Wind commands me. 38.
Drama. Best plays of 1964-1965. 648. Frenz. American playwrights on drama. 351. Fuller. Pageant of the theatre. 523. Guthrie. In various directions. 346. Styan. Dramatic experience. 428, 446.
Drang nach Osten. Schreiber. Teuton and Slav. 693.
Draper. Castroism; theory and practice. 31.
Drawing. Theil. Freehand drawing. 254.
Dreams and dreaming. Mackenzie. 890.
Dreiser, Theodore. Tjader. Theodore Dreiser. 393.
Dressmaking. Lillow. Making a dress. 389.
Dreyfus, Alfred. Schecter. Dreyfus affair. 452.
Drug trade. Mintz. Therapeutic nightmare. 424.
Drury, Allen. That summer. 519, *696.
——Three kids in a cart. 27, *121.
Drury, Michael. How to get along with people. 302, 356.
Dry summer in Provence. Brand. 1072.
DuBay. Human church. 929.
Du Bois, W. P. Alligator case. 330.
Du Bois, William Edward Burghardt. Sterling. Lift every voice. 533.
Duchess says no. O'Rourke. 434.
Dueling. Baldick. Duel. 891.
Duffus. Queen Calafia's Island. 134.
Dufresne. No room for bears. 509, 523.
Dugan. Great mutiny. 342.
——*ed.* Men under water. 187, 198.
Duggan. Growing up with the Norman Conquest. 918.
Duke of war. O'Meara. 434, *567.
Dukert. This is Antarctica. 444, 448.
Dulles. Yankees and Samurai. 74.
Duncan, Irma. Duncan dancer. 797, 866.
Duncan, Jane. My friends from Cairnton. 1078.
——My friends the Mrs. Millers. 261.
Dune. Herbert. 519.
Dunlop, A. M. R. Swedish nightingale. 357, 362.
Dunlop, Richard. Doctors of the American frontier. 305, 320.
Dunn. St. Croix: Midwest border river. 31, 144.
Dunne. Goodbye to the hill. 947.
DuPre. So you want to be a professional officer. 911, 918.
Dupuy. Military history of World War II. v.15, 16, 46, 54; v.17, 572, 584.
Durango Street. Bonham. 319, 327.
Durant, John. Highlights of the Olympics. 318, 320, 330.
Durant, W. J. Story of civilization. 192, 268.
Durdin. Southeast Asia. 694, 700.
Durkin. Hope for our time. 340.
Durrell. Acte. 987.
Dürrenmatt. Four plays. 79.
Duscha. Arms, money, and politics. 11.
Duse, Eleonora. Le Gallienne. Mystic in the theatre. 744.
Dutch seaborne empire. Boxer. 314.
Dutourd. Last of the redskins. 41.
Duty, honor, country. MacArthur. 554, 574.
Duvoisin. Petunia, I love you. 448.
Dwellings. Cassiday. Practical home repair for women. 980. Perl. House you want. 345. Schwartz. Complete homeowner. 742.
Dwiggins. They flew the Bendix race. 254, 268.
Dwight, *pseud.* Soldier and patriot. 362.
Dyes and dyeing. Hartung. More creative textile design. 128.
Dykeman. Far family. 863.

Eager. Knight's Castle. 490.
Eagle and dove. Krüss. 364.
Eagle and his egg. Rascovich. 908.
Eagle Day. Collier. 1074, 1082.
Eagles. Brodtkorb. Flying free. 408.
Earle. Birds and their beaks. 94.
——Strange companions in nature. 830.
Earliest civilizations of the Near East. Mellaart. 862, 867.
Early birds. Whitehouse. 250, 270.
Early man. Howell. 135, 145, 161.
Early Mesopotamia and Iran. Mallowan. 135, 200.
Earnest. Art of the decoy. 560.
Earth. Bendick. Shape of the earth. 485. Fraser. Habitable earth. 17.
Earth and water. Kanelli. 475.
Earth is the Lord's. Plotz. 524, 532.
Earthquakes. Lane. Elements rage. 686.
East. Dodge. Poor man's guide to the Orient. 36.
East (Far East). Gellhorn. McKay's guide to the Far East and Hawaii. 431. Waldo. Travel guide to the Orient and the Pacific. 432.
East wind over Africa. Cooley. 301.
Eastern Europe. Blunden. 36, 45.
Eastward to India. Sanderlin. 525, 532.
Eastwood, C. C. Life and thought in the ancient world. 300.
Eastwood, James. Chinese visitor. 567.
Easy does it. Wier. 533.
Easy introduction to the slide rule. Asimov. 698, 716.
Easy magic of Japanese flower arrangement. Quinn. 79.
Eaton, Cyrus Stephen. Gleisser. World of Cyrus Eaton. 551.
Eberle. Bears live here. 830.
——Chipmunk lives here. 830.
Eby. Siege of the Alcazar. 393.
Eça de Queiroz. Maias. 433.
Eckert. Silent sky. 433, 444.
Ecology. Engel. Life around us. 1021. Hirsch. Living community. 1000. Sanger. Cypress country. 777.
Economic advice and Presidential leadership. Flash. 791.
Economic assistance. Brooks. Barrios of Manta. 422. Conference on Poverty in America. Poverty in America. 301. Ferman. Poverty in America. 242.
Economic conditions. United States in world affairs, 1964. 794.
Economic development. Bellah. Religion and progress in modern Asia. 71.
Economic myth and reality. Snider. 15.
Economics of poverty. Weisbrod. 851, 914.
Ecuador. Johnson. Andean republics. 37.
Eddy. Best by far. 863.
Edgerton. Nicholas Udall. 901.
Edie on the warpath. Spykman. 1090.
Edinburgh in the age of Sir Walter Scott. Young. 395.
Edison, Thomas Alva. Cousins. Story of Thomas Alva Edison. 662.
Educating for diversity. Wright. 979.

Education. Atlanta University. Role of the library in improving education in the South. 788. Benson. Cheerful prospect. 118. Benton. Teachers and the taught in the U.S.S.R. 932. Bruner. Toward a theory of instruction. 736. Cowan. Education and nation-building in Africa. 242. Eliot. To criticize the critic. 470. Keppel. Necessary revolution in American education. 1019. National Society for the Study of Education. Changing American school. 978. Read. Redemption of the robot. 978. Sanford. But what about the people? 896. Spaght. Bright key. 75. Sullivan. Bound for freedom. 424.
Education, Elementary. Fine. Your child and school. 302.
Education, Higher. Armour. Going around in academic circles. 349. Perkins. University in transition. 895.
Education, Preschool. Hechinger. Pre-school education today. 893.
Education, Secondary. Friedenberg. Coming of age in America. 121.
Education, Urban. Reiss. Schools in a changing society. 851.
Education and nation-building in Africa. Cowan. 242.
Education and state. Smith. They closed their schools. 15.
Education and the development of nations. Halpern. 847.
Education and training in the developing countries. Elliott. 1068.
Educational films. Herman. 128.
Educational rhythmics for mentally handicapped children. Robins. 14.
Edwardians. Petrie. 431.
Edwards. Tired adult's guide to backyard fun with kids. 688.
Egan. Works of peace. 342.
Egg is for wishing. Kay. 1048.
Eggs. Cosgrove. Eggs, and what happens inside them. 1046.
Egypt. Aldred. Egypt to the end of the Old Kingdom. 36. Hawkes. Pharaohs of Egypt. 664.
Egypt—Stories. Laskowski. Master of the royal cats. 451.
Egypt to the end of the Old Kingdom. Aldred. 36, 44.
Ehrlich. Resistance; France 1940-1945. 31, 89.
Eich. Unloved Germans. 564.
Eichmann, Adolf. Hausner. Justice in Jerusalem. 1018. Robinson. And the crooked shall be made straight. 344.
8 a.m. shadows. Hubbell. 220.
Eight bells, and all's well. Gallery. 386, 405.
Eighteenth century. Schneider. Enlightenment. 518.
Eisenhower, D. D. Waging peace. 81, *258.
Eisenhower, Dwight David. Army times. Challenge and the triumph. 943.
Electra—Fiction. Schmitt. Electra. 263.
Electric wiring, Interior. Daniels. How to be your own home electrician. 244.
Electricity. Corbett. What makes a light go on? 1086. Ruchlis. Wonder of electricity. 666.
Electronic calculating-machines. Fink. Computers and the human mind. 568.
Electronics. Pierce. Quantum electronics. 568.
Electrostatics. Wohlrabe. Exploring electrostatics. 721.
Elements of musical understanding. Winold. 1072, 1085.
Elements rage. Lane. 686, 701.
Elephants. Ravielli. 586.
Elgin. Highland masquerade. 751, 813.
Eliot. To criticize the critic. 470.
Elisabeth, consort of Francis Joseph I, Emperor of Austria. Haslip. Lonely empress. 32.
Elizabethans' America. Wright. 395.
Elkin. Criers and kibitzers, kibitzers and criers. 566.
Ellery Queen's 20th anniversary annual. 142.
Elliot, Elizabeth. No graven image. 947, 995.
Elliot, G. P. In the world. 139, *262.
Elliott, *ed.* Education and training in the developing countries. 1068.
Ellis, C. T. Giant step. 1068.
Ellis, H. B. Common Market. 46, 54.
Ellul. Propaganda. 302.
Elsen. Auguste Rodin. 127.
Embarrassment of plenty. Soth. 739, 822.
Embezzler. Auchincloss. 652.
Embroidery. Baker. Handbook of American crewel embroidery. 856. Geddes. Blackwork embroidery. 560. Gibbon. Canvas work. 900. Miller. Stitchery book. 331. Wilson. Fun with crewel embroidery. 334.
Emergent Africa. Scipio. 15.
Emerson, E. H. John Cotton. 6.
Emerson, R. W. Poems. 444, 448.
Emerson, Rupert, *ed.* The political awakening of Africa. 193.
Emery, *ed.* Story of America as reported by its newspapers. 394.
Emme. History of space flight. 700.
Emmerich. Sweat of the sun and tears of the moon. 31.
Emotional problems of children. Children on the move (film). 263.
Emperor of ice-cream. Moore. 566.
Empire and independence. Van Alstyne. 517, 575.
Empire of the Arabs. Glubb. 563.
Empty barn. De Angeli. 958.
Empty schoolhouse. Carlson. 92.
Encyclopedia Brown and the case of the secret pitch. Sobol. 533.
Encyclopedia of Bible creatures. Møller-Christensen. 890.
Encyclopedia of pigeon breeds. Levi. 796.
Encyclopedia of poetry and poetics. 376.
Encyclopedia of the life sciences. 389, 404.
Encyclopedias and dictionaries. Columbia encyclopedia. 175.
End of a day. Guido. 1078.
End of free enterprise. Rogers. 939.
End of summer (film). 438.
End to chivalry. Cole. 261.
Engel. Life around us. 1021, 1039.
Engeman. Annapolis. 144, 164.
England—Stories. Fry. Castle family. 1086. Jones. Nobody's garden. 1087. Peyton. Plan for Birdsmarsh. 1089.

"IN AMERICA" BOOKS

***Just released*—8 volumes, each about a different group of immigrants, its experiences and contributions. Emphasis is on the positive creative role in American life.**

THE ENGLISH IN AMERICA, THE FRENCH . . ., THE GERMANS . . ., THE IRISH . . ., THE ITALIANS . . ., THE NEGRO . . ., THE SCOTS AND SCOTCH-IRISH . . ., and THE SWEDES IN AMERICA. Grades 5-9. Each $3.79 net. Send for details.

LERNER PUBLICATIONS CO.
133 First Ave. N.,
Minneapolis, Minn. 55401

Engle. Sky rangers. 509, 523.
English ballads and songs. Forberg. On a grass-green horn. 330.
English fiction. Gleason. This Africa. 79. Invitation to learning *(Radio program)*. Invitation to learning: English & American novels. 902. Shapiro. Contemporary British novelists. 514. Steeves. Before Jane Austen. 649.
English history, 1914-1945. Taylor. 352.
English in America. Wright. Elizabethans' America. 395.
English language. Barber. Story of speech and language. 17. Bernstein. Careful writer. 17. Garrison. What's in a word? 344. Hazard. Language and literacy today. 186. Morsberger. Commonsense grammar and style. 794. National Council of Teachers of English. Language programs for the disadvantaged. 555. Webster's New World dictionary of the American language. 1062.
English literature. Howes. From the green Antilles. 690. Johnson. Poetry of earth. 988. Temple. Library of literary criticism: modern British literature. 1058. Tibble. African-English literature. 800. Watson. Concise Cambridge bibliography of English literature. 196.
English poetry. Brewton. Index to children's poetry. 648. Day-Lewis. Lyric impulse. 27. Felleman. Poems that live forever. 27. Reeves. Cassell book of English poetry. 313. Ross. Georgian revolt. 29. Williams. Master poems of the English language. 989.
Engravers. Mantle Fielding's dictionary of American painters, sculptors, and engravers. 1060.
Enlightenment. Schneider. 518.
Enterprise in Latin America. Lauterbach. 854.
Enters. On mime. 688.
Entertaining. Corinth. All about entertaining. 897. Dariaux. Entertaining with elegance. 305.
Eppes, Mary (Jefferson). Hall. Mr. Jefferson's ladies. 860.
Epstein, B. R. Reports on the John Birch Society. 934, 952.
Epstein, B. (W.) Medicine from microbes. 762, 775.
Epstein, Samuel. First book of news. 662.
Epstein, Seymour. Penny for charity. 41.
Epton. Madrid. 36.
Equal justice under law. Foundation of the Federal Bar Association. 184, 198, 219.
Equality and beyond. Grier. 976, 1039.
Erie Canal. Shaw. Erie water west. 1020.
Erie water west. Shaw. 1020.
Erwin. Aggie, Maggie, and Tish. 330.
Esau and Jacob. Machado de Assis. 262.
Escapes. Roscoe. True tales of bold escapes. 35.
Eskimo artist—Kenojuak (film). 438.
Eskimos. Eskimo artist—Kenojuak (film). 438. Gillham. Medicine men of Hooper Bay. 958. Houston. Tikta'liktak. 450. Iglauer. New people. 801.
Espey. Observer. 396.
Espionage. Alcorn. No banners, no bands. 352. Army times. Modern American secret agents. 914. Huss. Red spies in the UN. 122. Seth. Unmasked! 556. Wighton. World's greatest spies. 979.
Essays on Shakespeare. Chapman. 312.
Essays on Thomas Mann. Lukács. 429.
Essex. Into the forest. 716.
Estes. Witch family. 490.
Esthetics. Gilson. Arts of the beautiful. 7.
Ethan Frome. Wharton. 318.
Ethics. Black. First book of ethics. 327.
Ethiopia. Greenfield. Ethiopia. 394. Kaula. Land and people of Ethiopia. 450. Toynbee. Between Niger and Nile. 317.
Ethnology. Coon. Living races of man. 508. Fagg. Tribes and forms in African art. 647. Murdock. Culture and society. 895. Read. High Valley. 260.
Etiquette. Carson. Polite Americans. 892. Haupt. Seventeen guide to your widening world. 481. Raymond. Good Housekeeping's book of today's etiquette. 14.
Europe. Brzezinski. Alternative to partition. 71. Cook. Floodtide in Europe. 241. Kelen. Mistresses. 1029. Norman. Traveler's guide to Europe's art. 85. Rogger. European right. 243. Sansom. Away to it all. 946. Van Alstyne. Empire and independence. 517. White. Origins of modern Europe. 430.
Europe, Eastern. Campbell. American policy toward Communist Eastern Europe. 119.
European Economic Community. Ellis. Common Market. 46.
European federation. Willis. France, Germany, and the new Europe. 16.
European right. Rogger. 243.
European War, 1914-1918. Bergonzi. Heroes' twilight. 690. Bowen. They flew to glory. 660. Carrington. Soldier from the wars returning. 132. James. Gallipoli. 82. Lafore. Long fuse. 34. Mason. High flew the falcons. 314. Miller. Wild children of the Urals. 123. Over there, 1914-1918 (film). 264. Schmitt. All hands aloft! 353. Smith. Great departure. 315.
Europeans in Africa. West. White tribes of Africa. 740.
Evans. Public policy toward labor. 11.
Evelyn. Anxious conspirator. 654.
Evening of the holiday. Hazzard. 519.
Events leading up to the comedy. Nugent. 560.
Everest, Mount. Hornbein. Everest, the west ridge. 749.
Everlasting flowers. Thompson. Creative decorations with dried flowers. 689.
Everyday life in colonial America. Wright. 822, 834.
Everyday life in Renaissance times. Chamberlin. 911, 917.
Everyday life in twentieth century America. Dodds. 813.
Everyday reference library. 669.
Evolution. Clay (Origin of the species) (film). 264. Montagu. Human revolution. 686. Ramsey. Biology and personality. 638. Simpson. Geography of evolution. 646. Wallace. Chromosomes, giant molecules, and evolution. 900.
Evtushenko. Poetry of Yevgeny Yevtushenko. 191, 268.
Ewen. Cole Porter story. 404, 408.
——Complete book of classical music. 23, 89.
——Famous conductors. 952, 959.
——Famous instrumentalists. 144, 160.
Excavations (Archaeology). Thomas. Pre-Roman Britain. 802.
Excursions into chemistry. Woodburn. 869.
Executive jobs unlimited. Boll. 118.
Executive power. Burns. Presidential Government. 683. Hadley. Power's human face. 430.
Executive readings in management science. Management science. 20.
Executives. Boll. Executive jobs unlimited. 118. Dodd. Job hunter. 342. Guzzardi. Young executives. 639. Webster. How to win the business battle. 856. Zaleznik. Human dilemmas of leadership. 1069.
Exhumations. Isherwood. 987.
Experience of war. Davis. 30, 46.

Experiments in visual science for home and school. Gregg. 1082.
Explanation of De Gaulle. Aron. 903.
Exploration and empire. Goetzmann. 991, 996.
Explorations in chemistry. Gray. 654, 664.
Explorer of the unconscious. Stoutenburg. 50.
Explorer of the universe. Wright. 1023, 1041.
Explorers. Buehr. Portuguese explorers. 774.
Exploring electrostatics. Wohlrabe. 721.
Extraterrestrial biology. Young. 743, 765.
Eye and brain. Gregory. 930.
Eye on Cuba. Tetlow. 1075.
Eyes on the ballet. Walker. 702, 720.
Eysenck. Smoking, health, and personality. 558.
Ezickson, *ed.* Peace Corps. 74, 89.
Ezra. Nehemiah. Bible. 545.

FBI man. Cochran. 790, 813.
FBI's most famous cases. Tully. 644.
Faber. Captive rivers. 813, 830.
Fabre-Luce. Men or insects? 736.
Fabricius. Alberta alone. 907.
Fadiman, *ed.* Fifty years. 313.
Faget. Manned space flight. 644, 654.
Fagg. Tribes and forms in African art. 647.
Fair fights and foul. Arnold. 37.
Fair stream of silver. Moray. 642, 656.
Fairbanks. Lasting loneliness of Nathaniel Hawthorne. 131.
Fairchild. Fashionable savages. 121.
Fairs in art. Harkonen. Circuses and fairs in art. 96.
Fairy tales. Andersen. Ugly duckling. 270. Farjeon. Cavalcade of queens. 875. Green. Philip and the Pooka. 831. Hodges. Serendipity tales. 875. Mehdevi. Persian folk and fairy tales, retold. 100. Protter. Folk and fairy tales of far-off lands. 1090.
Faith. Farrer. Saving belief. 183.
Faith-cure. Worrall. Gift of healing. 743.
Faiths of mankind. Parrinder. 341, 358.
Falk. Archibald MacLeish. 799, 866.
Fall. Viet-Nam witness, 1953-66. 1074, 1082.
Fall of Constantinople. Runciman. 258.
Fall of Paris. Horne. 650, 700.
Fall of the Aztecs. Díaz del Castillo. 654, 662.
Fallon. Sean O'Casey. 191.
Falstein. Laughter on a weekday. 140.
Familiar garden birds of America. Collins. 305, 320.
Family. Frazier. Negro family in the United States. 909. Lubold. This half of the apple is mine. 185. Mead. Family. 684, 764. Wynn. Sex, family, and society in theological focus. 936.
Family campers' cookbook. Riviere. 20.
Family life education. David and Hazel (film). 1034.
Famous American Negro poets. Rollins. 91, 101.
Famous American political families. Lawson. 146, 161.
Famous conductors. Ewen. 952, 959.
Famous English and American essayists. Benét. 910.
Famous historians. Hill. 996, 1000.
Famous instrumentalists. Ewen. 144, 160.
Famous merchants. Lavine. 269, 273.
Famous modern men of medicine. Chandler. 320, 328.
Famous tales of the fantastic. Van Thal. 525, 533.
Fanger. Dostoevsky and romantic realism. 131.
Fanning. Insects from close up. 89.
Fantastic fiction. Van Thal. Famous tales of the fantastic. 525.
Far family. Dykeman. 863.
Faraday, Michael. Williams. Michael Faraday. 135, 147.
Farallin. Wonderful flying-go-round. 528.
Farewell to Shady Glade. Peet. 776.
Farjeon, *ed.* Cavalcade of queens. 875.
——Old nurse's stocking-basket. 778.
——Then there were three. 453.
Farley. Mystery of the fog man. 999.
Farm life. Fuller. Successful calamity. 898.
Farm life in art. Harkonen. Farms and farmers in art. 96.
Farmer, James. Freedom, when? 934, 996.
Farmer, Penelope. Sea gull. 959.
Farms and farmers in art. Harkonen. 96.
Farquhar. History of the Sierra Nevada. 472.
Farr. Margaret Mitchell of Atlanta. 39, *256.
Farrar. Saving belief. 183.
Farrell. Lonely for the future. 652.
Fascination of diamonds. Argenzio. 686.
Fashion. Contini. Fashion, from ancient Egypt to the present day. 791. Fairchild. Fashionable savages. 121.
Fashion as a career. Berrien. 950.
Fashion, from ancient Egypt to the present day. Contini. 791, 813.
Fashionable savages. Fairchild. 121.
Fast green car. Butterworth. 88.
Fastest men on earth. Clifton. 1024, 1039.
Fasts and feasts. Kaufman. Catholic cookbook. 559.
Fat and sodium control cookbook. Payne. 698.
Fatal impact. Moorehead. 945, 953.
Father against the devil. Gifford. 853.
Father of supersonic flight. Halacy. 819, 831.
Father reads to his children. Prescott. 132, 221.
Father was a gourmet. Truax. 510.
Faulkner, William. Essays, speeches & public letters. 1025, 1082.
Faulkner, William. Faulkner's Mississippi (film). 1034. Webb. William Faulkner of Oxford. 393.
Faulkner's Mississippi (film). 1034.
Favorite fairy tales told in Czechoslovakia, retold. Haviland. 585.
Favorite fairy tales told in Italy, retold. Haviland. 56.
Favorite Spanish folksongs. Paz. 129, 201.
Favorite trial stories. Adams. 891, 910.
Feather. Book of jazz. 806, 819.
Feather in the wind. Butler. 812, 830.
Fedden. Chantemesle. 901.
Federal aid to education. Blum. Freedom in education. 71.
Federal Reserve and the American dollar. Knipe. 12.
Federal Writers' Project. *Vermont.* Vermont. 1080.
Feiffer, *ed.* Great comic book heroes. 561.
Feininger. Complete photographer. 939, 952.
Feis. 1933: characters in crisis. 943.
Felix. Protest. 737.
Felleman, *comp.* Poems that live forever. 27, 48.
Felsher. Press in the jury box. 976, 1039.
Fencing master. Rogin. 141.
Feng, Yü-hsiang. Sheridan. Chinese warlord. 1075.
Fenner, *comp.* Danger is the password. 268.
Fenten. Flower and garden photography. 1071.
Fenton. Tales told by fossils. 741, 762.
Fenwick. Silent cousin. 654.
Ferman, *ed.* Poverty in America. 242.
Ferment of realism. Berthoff. 392.
Ferment on the campus. Mallery. 738.
Fichter. Guide to fresh and salt-water fishing. 23, 54, 89.
Fiction. Robbe-Grillet. For a new novel. 943. Scholes. Nature of narrative. 1027.

Fiction in public libraries. Carrier. 382.
Field, *comp.* Italian books. 755.
Field-glasses. Paul. Binoculars & all-purpose telescopes. 250.
Fields of teaching and educational services. Green. 841, 912.
Fife. Fish in the castle. 448.
Fifteen clues. Block. 300, 319.
Fifty best American short stories. Best American short stories. 87.
Fifty-three stages of the Tokaido. Andō. 797.
Fifty-two pearls and their environment. Muhler. 854, 867.
Fifty years. Fadiman. 313.
Fighter aces. Toliver. 693, 702.
Fighting airmen. Anders. 1016, 1039.
Fighting generals. Anders. 241, 267.
Fighting men. Treece. 765, 778.
File on Devlin. Gaskin. 41, 144.
Filmgoer's companion. Halliwell. 982.
Filming TV news and documentaries. Atkins. 390.
Films. 263, 435, 759, 1033.
Fine, Benjamin. Your child and school. 302.
Fine, Reuben. Teenage chess book. 268, 272.
Fine art of murder. Gibson. 683.
Fine art of spying. Gibson. 683, 700.
Fink. Computers and the human mind. 568, 575.
Finland. Wuorinen. History of Finland. 35.
Fire prevention. Wilson. 511, 526, 534.
Fire under the ashes. McNeish. 1020.
Firearms. Wallack. Anatomy of firearms. 798.
Firedrake. Holland. 566.
Fireflies in nature and the laboratory. Poole. 718.
Fires—Stories. Southall. Ash Road. 777.
Firm word or two. Benchley. 433.
First. 117 days. 11.
First aid in illness and injury. Benjamin. In case of emergency. 75.
First book of Alaska. Stull. 102.
First book of automobiles. Bendick. 1049.
First book of bridges. Peet. 834.
First book of energy. Harrison. 56.
First book of ethics. Black. 327.
First book of hiking. Harrison. 664.
First book of India. Bothwell. 1046.
First book of Mars. Knight. 819, 832.
First book of news. Epstein. 662.
First book of photography. Hoke. 666.
First book of Puerto Rico. Colorado. 54.
First Bull Run. Palmer. 358, 364.
I Chronicles. Bible. 238.
First editions of today and how to tell them. Boutell. 196.
First poems. Goldman. 256.
First years in college. Rivlin. 14, 49.
Fischer, Bobby. Brady. Profile of a prodigy. 127.
Fish in the castle. Fife. 448.
Fisher, A. L. Best little house. 875.
——In the woods, in the meadow, in the sky. 450.
Fisher, Edward. Best house in Stratford. 433.
Fisher, L. E. Cabinetmakers. 999.
——Hatters. 218.
——Weavers. 1000.
——Wigmakers. 218.
Fisher, Vardis. Mountain man. 354.
Fisherman and his wife. Grimm. 1086.
Fishes. Hvass. Fishes of the world in color. 345. Marshall. Life of fishes. 1022. Straughan. Sharks, morays, and treasure. 796.
Fishes of the world in color. Hvass. 345, 357, 363.
Fishing. Brooks. Complete guide to fishing across North America. 797. Fichter. Guide to fresh and salt-water fishing. 23. Gingrich. Well-tempered angler. 346. McClane. McClane's standard fishing encyclopedia and international angling guide. 1025. Ulrich. Catching freshwater fish made easy. 255.
Fishwick. Jamestown. 444, 450.
Fitzgerald, C. P. Birth of Communist China. 909.
Fitzgerald, F. S. K. Scott Fitzgerald: letters to his daughter. 479.
FitzGibbon. Life of Dylan Thomas. 313.
Five children and a dog. Reggiani. 162.
Five journeys from Jakarta. Williams. 476, *518.
Five plays. Ustinov. 29.
Flag. Shaw. 43.
Flags of the world. Barraclough. 806.
Flagstad, Kirsten. McArthur. Flagstad. 689, 764.
Flaherty, Robert Joseph. Calder-Marshall. Innocent eye. 981.
Flame of recognition. Weston. 745.
Flanner. Paris journal. 352.
Flash. Economic advice and Presidential leadership. 791.
Fleischman. Ghost in the noonday sun. 54.
——McBroom tells the truth. 662.
Fleming, A. (M.) Great women teachers. 48, 55.
Fleming, R. W. Labor arbitration process. 683.
Fleming, T. J. King of the hill. 566.
Flesch, *ed.* Book of surprises. 460, 481.
Fletcher. What's right with our young people. 976, 996.
Flexner. George Washington. 429, 444.
Flight. Joseph. You fly it! 876.
Flight from woman. Stern. 240.
Flight into spring. Bradbury. 87, 92.
Flight to the stars. Strong. 646, 658.
Floodtide in Europe. Cook. 241, 267.
Flora. Grandpa's farm. 94.
Florence. Rosci. Uffizi and Pitti galleries. 348.
Flory. Mist on the mountain. 1000.
Flower and garden photography. Fenten. 1071.
Flower arrangement. Better homes and gardens. Better homes and gardens flower arranging. 189. Quinn. Easy magic of Japanese flower arrangement. 79. Thompson. Creative decorations with dried flowers. 689.
Flowers for Algernon. Keyes. 948.
Flowers of delight. Toronto. Public Library. 840, 878.
Floyd. Rumania. 133.
Flushing, Mich. Love. Situation in Flushing. 192.
Flying free. Brodtkorb. 404, 408.
Flying saucers. Vallee. Anatomy of a phenomenon. 21.
Folding paper masks. Lewis. 331.
Folk and fairy tales of far-off lands. Protter. 1090.
Folk and festival costume of the world. Wilcox. 464, 526.
Folk and traditional music of the western continents. Nettl. 254.
Folk art. Lord. Folk arts and crafts of New England. 427. Robacker. Touch of the Dutchland. 469.
Folk arts and crafts of New England. Lord. 427.
Folk-lore. Alger. Ghosts go haunting. 52. Alpers. Maori myths & tribal legends, retold. 841. Clarke. Folklore reader. 71. Dobbs. No room. 778. Grimm. Fisherman and his wife. 1086. Haviland. Favorite fairy tales told in Czechoslovakia, retold. 585. Haviland. Favorite fairy tales told in Italy, retold. 56. Larson. Palace in Bagdad. 1088. Mehdevi. Persian folk and fairy tales, retold. 100. Price. Valiant chattee-maker. 364. Protter. Folk and fairy tales of far-

off lands. 1090. Uchida. Sea of gold. 365.
Folk music. Nettl. Folk and traditional music of the western continents. 254.
Folk-songs. Alger. Always room for one more. 270. Folk songs of the southern Appalachians. 466. Lloyd. Folk songs of the Americas. 1072. Luboff. Songs of man. 512. MacColl. Folk songs and ballads of Scotland. 254. Paz. Favorite Spanish folksongs. 129. Ritchie. From fair to fair. 1090. Simpson. British broadside ballad and its music. 986.
Folk songs and ballads of Scotland. MacColl. 254.
Folk songs of the Americas. Lloyd. 1072, 1084.
Folk songs of the southern Appalachians. 466.
Fon of Bafut. Ritzenthaler. 944.
Food, Frozen. Burros. Freeze with ease. 508.
Food additives. Mooney. Hidden assassins. 1070.
Food adulteration and inspection. Mooney. Hidden assassins. 1070.
Food supply. Borgstrom. Hungry planet. 385.
Football. Anderson. Great quarterbacks of the NFL. 575. Hand. Heroes of the NFL. 584. Leckie. Story of football. 451.
Footloose scientist in Mayan America. Lorang. 1074, 1084.
For a new novel. Robbe-Grillet. 943.
Forberg, *ed. and illus.* On a grass-green horn. 330.
Forbes, Kathryn. *See* **McLean, K. (A.)**
Forbush and the penguins. Billing. 863, 865.
Force and energy. Harrison. First book of energy. 56.
Ford, Carey. Peculiar service. 430, 444.
Ford, F. M. Letters. 131.
Ford, G. H. Double measure. 27.
Ford, G. R. Portrait of the assassin. 121.
Ford, J. H. Liberation of Lord Byron Jones. 41.
Foreign policy in the sixties. Hilsman. 12.
Foreign policy of African States. Thiam. 304.
Forensic psychiatry. Szasz. Psychiatric justice. 387.
Forest. Thursday kidnapping. 584.
Forest fires—Stories. Miles. Fox and the fire. 776.
Forest management. Vardaman. Tree farm business management. 687.
Forest of feathers. Hoffmann. 863.
Forests and forestry. Dowdell. Tree farms. 775. Platt. Great American forest. 475. Vardaman. Tree farm business management. 687.
Forever in joy. Sprague. 407, 453.
Forgotten by time. Silverberg. 868, 878.
Forman. Shield of Achilles. 1039, 1046.
Formation of the New Testament. Grant. 638.
Formosa. Goddard. Formosa. 1029. Kerr. Formosa betrayed. 650. Lindqvist. China in crisis. 193.
Formosa betrayed. Kerr. 650.
Forms of music. Hodeir. 900, 912.
Forsee. Men of modern architecture. 912, 918.
Forster, Edward Morgan. Stone. Cave and the mountain. 747.
Fort Duquesne, Pa. O'Meara. Guns at the forks. 193.
Fort Pitt, Pa. O'Meara. Guns at the forks. 193.
Fortifications. Grant. American forts. 528.
Fortune. Management: challenge and response. 76.
Fortune road. McCague. 397, 406.
40,000 years of music. Chailley. 22.
Fossils—Stories. Bush. Mary Anning's treasures. 916.
Foster. Communication. 700, 717.
Foundation of the Federal Bar Association. Equal justice under law. 184, 198, 219.
Foundations of freedom. Sandifer. 684.
Foundations of nutrition. Taylor. 994.
Four ages of music. Wiora. 255.
$400,000 quarterback. Curran. 251, 267.
Four new Yale playwrights. Gassner. 561.
Four paws into adventure. Cénac. 582.
Four plays. Dürrenmatt. 79.
Fourcade. Art treasures of the Peking Museum. 1071.
Fourth dimension. Burger. Sphereland. 388.
Fourth gift. Treviño. 754, 765.
Fourth session. Rynne. 1015.
Fowles. Magus. 519.
Fox. Dr. Fox's family health guide. 509.
Fox and the fire. Miles. 776.
Fox from his lair. Cadell. 433, *476, 699.
Foxes—Stories. Miles. Fox and the fire. 776.
Fragments, Windows, and other plays. Schisgal. 351.
Frame. Montaigne. 256.
France. Alderman. Liberty, equality, fraternity. 772. Barry. France. 143, 160. Bullough. Age of Charlemagne. 1028. Clark. All the best in France. 994. Flanner. Paris journal. 352. Goodspeed. Napoleon's eighty days. 192. Horizon. French Revolution. 56. Kelly. Lost soldiers. 553. Macridis. De Gaulle. 990. Pilkington. Small boat in southern France. 432. Revel. French. 862. Schecter. Dreyfus affair. 452. Sydenham. French revolution. 507. Willis. France, Germany, and the new Europe. 16.
France—Stories. Cénac. Four paws into adventure. 582.
Franco-German War, 1870-1871. Werstein. Franco-Prussian War. 658.
Franco-Prussian War. Werstein. 658, 666.
Frank, Leo Max. Golden. Little girl is dead. 505.
Frankau. Clothes of a king's son. 195.
Frankel. Love of anxiety. 7.
Franklin, Benjamin. Aldridge. Benjamin Franklin. 37, *241, 356. Conner. Poor Richard's politicks. 385.
Franklin, Edward. It's cold in Pongo-ni. 195.
Franklin, H. B. Future perfect. 746.
Franklin, Sir John. Sutton. Journey into ice. 91.
Fraser. Habitable earth. 17, 48.
Frazier. Negro family in the United States. 909.
Freccero, *ed.* Dante; a collection of critical essays. 27.
Frederica. Heyer. 354, 482.
Frederickson. Inner Civil War. 316.
Frederika and the convict. Robertson. 697.
Free will and determinism. Hampshire. Freedom of the individual. 498.
Free world colossus. Horowitz. 552.
Freebooters of the Red Sea. Cochran. 353, 443.
Freedman. Jules Verne. 404, 408.
Freedom. Miers. 488.
Freedom in education. Blum. 71.
Freedom in the modern world. Muller. 694.
Freedom of the individual. Hampshire. 498.
Freedom revolution and the churches. Spike. 240.
Freedom summer. Belfrage. *9, 143.
Freedom through power. Withers. 852.
Freedom today. Küng. 932.
Freedom, when? Farmer. 934, 996.
Freedoms, courts, politics. Barker. 183.
Freehand drawing. Theil. 254.
Freeman, B. C. Broom-Adelaide. 219.
Freeman, Don. Rainbow of my own. 830.
Freeman, I. M. All about light and radiation. 664.
Freeman, S. H. Basic baseball strategy. 48, 55.

Freeze with ease. Burros. 508.
Freidel. G. Washington: man and monument. 311, 322, 330.
French. Revel. 862.
French books. Suderow. 1037.
French fiction. Gleason. This Africa. 79.
French poetry (Collections). Canfield. Selections from French poetry. 480, 485.
French Revolution. Horizon. 48, 56.
French revolution. Sydenham. 507, 525.
Frenz, *ed.* American playwrights on drama. 351, 404.
Freschet. Kangaroo red. 1000.
Freud, Sigmund. Stoutenburg. Explorer of the unconscious. 50.
Freund, Gisèle. James Joyce in Paris. 648.
Freund, P. A. *See* **Religion** and the public schools.
Frey. Complete beginner's guide to skin diving. 272.
Fribourg. Supreme Court in American history. 198.
Frick. Comeback guy. 490.
Friedberg, Maurice, *ed.* Bilingual collection of Russian short stories. 434.
Friedberg, R. M. Careers in college teaching. 572.
Friedenberg. Coming of age in America. 121.
Friedenthal. Goethe. 191.
Friedman, *ed.* Southern justice. 302, 357.
Friends, Society of. *American Friends Service Committee.* Peace in Vietnam. 904, 952.
Friermood. Doc Dudley's daughter. 357, 362.
Frigate Philadelphia. Prudden. 1041, 1048.
Frigid world of cryogenics. Woodbury. 920.
Frisch. Wilderness of mirrors. 751.
From atoms to infinity. Minneapolis morning tribune. 701, 718.
From Casablanca to Berlin. Bliven. 699, 716.
From fair to fair. Ritchie. 1090.
From inside Scotland Yard. Scott. 332.
From junior to senior college. Knoell. 849.
From race riot to sit-in. Waskow. 897.
From the green Antilles. Howes. 690.
From the Pecos to the Powder. Kennon. 37.
Froman. Our fellow immigrants. 48, 55.
——Spiders, snakes, and other outcasts. 444, 450.
Frome. Vacations, U.S.A. 1030.
Fromm, Erich. Hammond. Man in estrangement. 545.
Frontier and pioneer life. Leach. Northern colonial frontier, 1607-1763. 1074. Lee. Rainbow years. 694. Saum. Fur trader and the Indian. 693.
Frontier and pioneer life—Stories. Harris. West with the White Chiefs. 272. Robinson. Trace through the forest. 332. Steele. Trail through danger. 586.
Frontiers in archeology. Silverberg. 1077, 1084.
Frutkin. International cooperation in space. 18.
Fry, Christopher. Boat that mooed. 330.
Fry, R. K. Castle family. 1086.
Frye. Days of sunshine, days of rain. 330.
Fuchsias. Wilson. 856.
Fuel cells. Halacy. 1082, 1087.
Fuentes. Aura. 434.
Full tilt. Murphy. 565, 575.
Fuller, Edmund. Pageant of the theatre. 523, 534.
——Successful calamity. 898, 912.
Fuller, J. F. C. Julius Caesar. 352.
Fuller, J. G. Games for insomniacs. 939, 952.
Fullerton. Lionheart. 652, 654.
Fun with crewel embroidery. Wilson. 334.
Fun with German. Cooper. 272.
Fun with the new math. Meyer. 1070, 1084.
Fundamentals of sports for girls and women. Humiston. 189, 198.
Funeral rites and ceremonies. Gorer. Death, grief, and mourning. 242.
Fungi. Kavaler. Mushrooms, molds, and miracles. 19.
Funny men don't laugh. Auerbach. 251.
Fur trade. Saum. Fur trader and the Indian. 693.
Furneaux. Invasion 1066. 989, 1039.
Furniture. De Cristoforo. How to build your own furniture. 244. Fisher. Cabinetmakers. 999. Shea. Contemporary furniture making for everybody. 510. Tierney. Modern upholstering methods. 687. Wilson. Decoration U.S.A. 428.
Furniture, American. Andrews. Religion in wood. 1023. Kovel. American country furniture, 1780-1875. 129.
Furuta. Why, Mother, why? 256.
Future of religions. Tillich. 1066.
Future perfect. Franklin. 746.

G. Washington: man and monument. Freidel. 322, 330.
Gadda. That awful mess on Via Merulana. 83.
Gaddis. Invisible horizons. 134, 144.
Gaeddert. Noisy Nancy Norris. 94.
Gage, Wilson. *See* **Steele, M. Q.**
Gail. Avignon in flower. 31.
Gaiante. Berlin Wall. 133, 144.
Galaxies, nuclei, and quasars. Hoyle. 306.
Galdston. Medicine in transition. 464.
Gale, Elin. $$$ and sense. 464.
Gale, John. Clean young Englishman. 904.
Galenson. Primer on employment and wages. 841, 912.
Gales of spring. Wibberley. 360, 366.
Gallagher. Give joy to my youth. 187, *300, 357.
Gallery. Eight bells, and all's well. 386, 405.
——Stand by-y-y to start engines. 1031, 1082.
Gallery of modern fiction. Kenyon review. 1032.
Gallico. Golden people. 468, 481.
——Mrs. 'Arris goes to Parliament. 195.
Gallipoli. James. 82.
Galvin. Problems in reference service. 6.
Gama, Vasco da. Sanderlin. Eastward to India. 532.
Games. Edwards. Tired adult's guide to backyard fun with kids. 688. Millen. Children's games from many lands. 778. United States Committee for UNICEF. Hi neighbor. 164.
Games for insomniacs. Fuller. 939, 952.
Gamow. Thirty years that shook physics. 794, 819.
Garbo. Confrontation. 1032.
Gard. Smudge of the fells. 918.
Garden and the wilderness. Howe. 792.
Garden of trees and shrubs. Lape. 741.
Gardener's day book. House & garden. 306.
Gardening. Baker. Indoor and outdoor grow-it book. 1042. Gillespie. 1001 Western garden questions answered. 937. Greensill. Tropical gardening. 853. House & garden. Gardener's day book. 306. Koch-Isenburg. Garden guide. 1022. Lequenne. My friend the garden. 20. Reader's digest. Reader's digest complete book of the garden. 1071. Rockwell. Rockwells' complete guide to successful gardening. 21.
Gardner, Brian. Allenby of Arabia, Lawrence's general. 650.
Gardner, Isabella. West of childhood. 648.
Gardner, Isabella (Stewart). Tharp. Mrs. Jack. 130.
Gardner, M. H. Chemistry in the space age. 558, 572.

Garfield. Jack Holborn. 664.
Garibaldi, Giuseppe. Hibbert. Garibaldi and his enemies. 747.
Garnett. Treasures of yesterday. 48, 55.
Garrard. Growing orchids for pleasure. 795.
Garrison. What's in a word? 344, 357.
Garthoff. Soviet military policy. 934.
Garthwaite. Twelfth Night santons. 330.
Garve, Andrew, *pseud. See* **Winterton, Paul.**
Gary. Splendors of Asia. 431.
Gases, Rare. Asimov. Noble gases. 937.
Gaskell. World beneath the oceans. 48, 55.
Gaskin. File on Devlin. 41, 144.
Gass. Omensetter's luck. 907.
Gassner, *ed.* Four new Yale playwrights. 561.
Gaston. Conrad Richter. 27, 89.
Gasztold. Creatures' choir. 470, 481.
Gate. Sourian. 263.
Gates. Agriculture and the Civil War. 650.
Gates of the forest. Wiesel. 1033.
Gaulle, Charles de, Pres. France. Aron. Explanation of De Gaulle. 903. Macridis. De Gaulle. 990. Mauriac. De Gaulle. 692. Schoenbrun. Three lives of Charles de Gaulle. 651.
Gault. Karters. 819, 831.
——Long green. 144, 160.
Gaunt. Brim's boat. 831.
Gaustad. Religious history of America. 930, 996.
Gautier. Chivalry. 31, 48.
Gay. Jews in America. 654.
Geddes. Blackwork embroidery. 560.
Gehman. Twins. 464.
Gellhorn. McKay's guide to the Far East and Hawaii. 431.
Gelpi. Emily Dickinson. 82.
Gemini. United Press International. 188, 202, 222.
Generals. Anders. Fighting generals. 241. Reeder. Southern generals. 222.
Genêt, *pseud. See* **Flanner, Janet.**
Genetics. Beadle. Language of life. 852. Sturtevant. History of genetics. 796. Wallace. Chromosomes, giant molecules, and evolution. 900.
Genovese. Political economy of slavery. 550.
Gentle Americans. Howe. 256.
Gentle Ben. Morey. 452.
Geography. Life. Handbook of the nations and international organizations. 991.
Geography, Economic. Jones. Human geography. 1018.
Geography of evolution. Simpson. 646.
Geology as a profession. Weitz. Your future in geology. 869.
George, J. C. Spring comes to the ocean. 584.
George, Margaret. Warped vision. 422.
George, P. B. Commander-1. 42, 144.
Georgia—Stories. Burch. Queenie Peavy. 998.
Georgian revolt. Ross. 29.
Georgie and the magician. Bright. 870.
Geraniums. Wilson. Joy of geraniums. 398.
German and Netherlandish sculpture. Kuhn. 647.
German literature. Gray. German tradition in literature. 859. Heller. Artist's journey into the interior. 562.
German tradition in literature. Gray. 859.
Germans in Eastern Europe. Schreiber. Teuton and Slav. 693.
Germany. Adenauer. Memoirs. 1028. Eich. Unloved Germans. 564. Laqueur. Russia and Germany. 185. Merkl. Germany: yesterday and tomorrow. 554. Schlabrendorff. Secret war against Hitler. 314. Willis. France, Germany, and the new Europe. 16.
Gerson. Give me liberty. 803, 819.
——Yankee Doodle Dandy. 195, 198.
Gertz. Handful of clients. 39.
Gesneriaceae. Wilson. African violet and gesneriad questions answered by twenty experts. 994.
Getty. How to be rich. 509.
Geyelin. Lyndon B. Johnson and the world. 1016.
Ghent, Treaty of, 1814. White. Nation on trial. 517.
Ghost in the noonday sun. Fleischman. 54.
Ghost of Five Owl Farm. Steele. 1049.
Ghost of Peg-Leg Peter. Jagendorf. 775.
Ghost stories. Alger. Ghosts go haunting. 52. Harper. Ghosts and goblins. 275. Spicer. 13 ghosts. 586.
Ghosts and goblins. Harper. 275.
Ghosts go haunting. Alger. 52.
Ghosts who went to school. Spearing. 920.
Giannakoulis. Land and people of Greece. 48, 58.
Giant Canada goose. Hanson. 389.
Giant step. Ellis. 1068.
Gibb, *ed.* Light on C. S. Lewis. 1025.
Gibbon. Canvas work. 900.
Gibney. Reluctant space-farers. 18.
Gibson, *ed.* Fine art of murder. 683.
——*ed.* Fine art of spying. 683, 700.
Gide, A. P. G. Self-portraits. 799.
Gide, André Paul Guillaume. Mauriac. Conversations with André Gide. 471.
Gifford, Edward S., 1868- . Gifford. Father against the devil. 853.
Gifford, Edward S. Father against the devil. 853.
Gift from the sea. Lindbergh. 697.
Gift of healing. Worrall. 743.
Gift of joy. Hayes. 39, *254, 268.
Gikeiki. Yoshitsune. 1017.
Gilb. Hidden hierarchies. 1068.
Gilbert, Arthur. Jew in Christian America. 1066.
Gilbert, E. L., *ed.* Kipling and the critics. 131.
Gilbert, M. F. Crack in the teacup. 654.
Gilder. Party that lost its head. 1017.
Gilielan. Archery for boys and girls. 219.
Gillespie. 1001 Western garden questions answered. 937.
Gillham. Medicine men of Hooper Bay. 959.
Gilman, Dorothy. Unexpected Mrs. Pollifax. 865, 912.
Gilman, William. Science U. S. A. 124, *345, 405.
Gilson. Arts of the beautiful. 7.
Gimpel. United States nuclear Navy. 791, 819.
Gingrich. Well-tempered angler. 346.
Ginott. Between parent and child. 125.
Ginzberg. Life styles of educated women. 1017.
Gion, Connie M. Campion. Look to this day! 45.
Giorgione, Giorgio Barbarelli, known as. Baldass. Giorgione. 797.
Giovannitti. Decision to drop the bomb. 185, 268.
Gipson, F. B. Old Yeller. 1079.
Gipson, L. H. British Empire before the American Revolution. 800.
Give joy to my youth. Gallagher. 187, *300, 357.
Give me liberty. Gerson. 803, 819.
Gladden, *comp.* Hungarian books. 520.
——*comp.* Latvian books. 1080.
Glass. Savage. 469.
Glass House. Wadsworth. 979, 1041.
Glass manufacture. Savage. Glass. 469.
Glassware. Hotchkiss. Carder's Steuben glass. 426. Savage. Glass. 469.
Gleason, J. I. This Africa. 79.
Gleason, W. F. Liquid cross of Skid Row. 976.

Gleisser. World of Cyrus Eaton. 551.
Glenn, H. T. Glenn's foreign car repair manual. 909.
——Glenn's foreign carburetors and electrical systems. 244.
Glenn, M. B. How to get thinner once and for all. 18.
Glenn's auto repair manual. 480.
Glines. DC-3. 909, 912.
——*ed.* Lighter-than-air flight. 18, 48.
Glong. Sentence of life. 948.
Glorious age in Africa. Chu. 54, 88.
Glorious flattops. Hoyt. 198, 219.
Glubb. Course of empire. 944.
——Empire of the Arabs. 563.
Glubok. Art and archaeology. 1086.
——Art of Africa. 362.
Glueck. Deities and dolphins. 134.
Go up for glory. Russell. 940, 953.
God. Aron. God of the beginnings. 1012.
God is for real, man. Burke. 1014.
God of the beginnings. Aron. 1012.
God wills us free. McNeill. 550.
Godard. Art of Iran. 511.
Goddard. Formosa. 1029.
Godden. In the sun. 42.
——Two under the Indian sun. 1073.
Goddess queen. Vidal. 44.
God's man. Ward. 994.
Goethe, Johann Wolfgang von. Friedenthal. Goethe. 191.
Goetzmann. Exploration and empire. 991, 996.
Gogol', Nikolaĭ Vasil'evich. Fanger. Dostoevsky and romantic realism. 131. Setschkareff. Gogol. 514.
Gogol', Nikolaĭ Vasil'evich. The nose. Nose (film). 439.
Going around in academic circles. Armour. 349, 356.
Going to meet the man. Baldwin. 354.
Gold coin. Brodtkorb. 958.
Gold diggers. Creeley. 261.
Gold mines and mining. Lee. Rainbow years. 694.
Goldberg. Jazz masters of the fifties. 39, 48.
Golden. Little girl is dead. 505.
Golden age of American law. Haar. 505.
Golden book encyclopedia. 421.
Golden boy. Strouse. 391.
Golden eagle. Murphy. 84, 90.
Golden guide to camping. Smallman. 190, 202.
Golden hive. Behn. 829.
Golden horseshoe. Merkling. 348.
Golden journey. Bogan. 404, 407.
Golden millstones. Delderfield. 133.
Golden people. Gallico. 468, 481.
Goldenberg. Cuban revolution and Latin America. 122.
Goldfarb. Ransom. 422.
Goldfinch garden. Picard. 532.
Goldin. Salt. 1086.
Golding, W. G. Hot gates. 858, 996.
Golding, William Gerald. Baker. William Golding. 26.
Goldman, Jordan. Jet propulsion in motorboating. 23.
Goldman, Michael. First poems. 256.
Goldman, P. L. Civil rights. 528.
Goldstein. Art of Thornton Wilder. 80.
Goldwater. Bridges and how they are built. 486.
Golf magazine. Golf magazine's winning pointers from the pros. 560, 654.
Good Housekeeping's book of today's etiquette. Raymond. 14, 49.
Goodall. Horses of the world. 741, 819.
Goodbye to the hill. Dunne. 947.
Goodly babe. Vivante. 805.
Goodman, J. I. Diet and live. 980.
Goodman, Paul. Young disciple; Faustina; Jonah. 513.
Goodrich. *See* **Whitney Museum of American Art.**
Goodsell. I've only got two hands and I'm busy wringing them. 942.
Goodspeed. Napoleon's eighty days. 192.
Goodwin. Images of space. 551, 572.
Goody. New architecture in Boston. 311.
Gordimer. Late bourgeois world. 992, *1032.
Gordis. Book of God and man. 788.
Gordon, D. L. Who has the answer. 240.
Gordon, G. N. Your career in TV and radio. 996, 1000.
Gordon, Noah. Rabbi. 42.
Gordon, Theodore. Theodore Gordon Flyfishers. American trout fishing. 941.
Gorenstein. Introduction to archaeology. 564, 572.
Gorer. Death, grief, and mourning. 242.
Gorham. Lion of Judah. 952, 959.
Goudeket. Delights of growing old. 858.
Goudey. Here come the cottontails! 55.
——Red Legs. 918.
Gould, John. You should start sooner. 135.
Gould, Julius, *ed.* Dictionary of the social sciences. 65.
Government and politics of the Soviet Union. Schapiro. 303.
Government and the press. Hiebert. Press in Washington. 1012.
Governmental Affairs Institute. America at the polls. 1068.
Governmental regulation of business. Raphael. 935.
Governors. Kallenbach. American Chief Executive. 894.
Gowans. Restless art. 1024, 1082.
Goya y Lucientes. Goya. 560.
Graeza. Ship and the sea in art. 94.
Graduate education today. Walters. 387.
Graham. Disaster by default. 792, 866.
Gramet. Sound and hearing. 322, 330.
Grand Prix at the Glen. Jackson. 363.
Grand slam. 23, 48, 56.
Grandmaster of chess. Keres. 128.
Grandpa's farm. Flora. 94.
Granger. Hills of home. 1076.
Grant, Bruce. American forts. 523, 528.
Grant, Campbell. Rock paintings of the Chumash. 472.
Grant, R. M. Formation of the New Testament. 638.
Grass. Selected poems. 859.
Graves. Love respelt. 987.
——Majorca observed. 256.
——Mammon and the black goddess. 28.
Gray, Anthony. Penetrators. 145.
Gray, C. A. Explorations in chemistry. 654, 664.
Gray, R. D. German tradition in literature. 859.
Gray, Tony. Starting from tomorrow. 42.
Great American Desert then and now. Hollon. 991, 996.
Great American forest. Platt. 475, 483.
Great American naval heroes. Navy times. 326, 331.
Great bridge. Young. 489, 526.
Gt. Brit. Beer. British politics in the collectivist age. 9. Birley. Life in Roman Britain. 356. Brown. Dr. Johnson and his world. 950. Duggan. Growing up with the Norman Conquest. 918. Furneaux. Invasion 1066. 989. George. Warped vision. 422. Gipson. British Empire before the American Revolution. 800. Kazantzakēs. England. 565. Liddell Hart. Liddell Hart memoirs. 640. Linklater. Conquest of England. 905. Norman conquest of England (film). 439. Petrie. Edwardians. 431. Ross. Georgian revolt. 29. Sutcliff. Heroes and history. 720. Syme. Invaders & invasions. 163. Taylor. English history,

1914-1945. 352. Thomas, G. Z. Richer than spices. 802. Thomas, S. E. Pre-Roman Britain. 802. Tomkeieff. Life in Norman England. 914. Van Alstyne. Empire and independence. 517.
Gt. Brit. Army. Shy. Toward Lexington. 516.
Gt. Brit.—Hist.—Civil War, 1642-1649—Fiction. Cawley. Down the long stairs. 522.
Gt. Brit.—Hist.—Commonwealth and Protectorate, 1649-1660—Stories. Beatty. Campion Towers. 52.
Gt. Brit. Metropolitan Police Office. Criminal Investigation Dept. Howe. Story of Scotland Yard. 1068.
Gt. Brit.—Stories. Forest. Thursday kidnapping. 584. Mayne. Sand. 273. Willard. Three and one to carry. 334.
Great charter. 551.
Great comic book heroes. Feiffer. 561.
Great departure. Smith. 315, 359.
Great discount delusion. Nelson. 250.
Great documents of Western civilization. Viorst. 565, 702.
Great illustrated classics. 85.
Great Lakes country. McKee. 1075, 1084.
Great Lakes reader. Havighurst. 1073, 1083.
Great Lakes region. McKee. Great Lakes country. 1075.
Great mutiny. Dugan. 342.
Great North Trail. Cushman. 903, 911.
Great operas in synopsis. Jacobs. 983, 997.
Great philosophers. Jaspers. 930.
Great Po Sein. Sein. 561.
Great quarterbacks of the NFL. Anderson. 569, 575.
Great salad oil swindle. Miller. 342.
Great separation. Chidsey. 30, 46.
Great Shakespeare forgery. Grebanier. 256, 322.
Great struggle. Werstein. 702, 720.
Great true stories of crime, mystery & detection. Reader's digest. 303, 326.
Great War. Terraine. 50.
Great White Fleet. Hart. 506, 572.
Great women teachers. Fleming. 48, 55.
Greatest challenge. Caidin. 75, 88.
Grebanier. Great Shakespeare forgery. 256, 322.
Greece. Asimov. Greeks. 44. Glanakoulis. Land and people of Greece. 58. Hale. Horizon book of ancient Greece. 474. Herodotus. Stories from Herodotus. 272. Kanelli. Earth and water. 475. Kousoulas. Revolution and defeat. 13. Miller. Greece. 49. Sasek. This is Greece. 1049. Short history of Greece. 516.
Greek drama (Tragedy). Lesky. Greek tragedy. 942.
Greek literature. Lesky. History of Greek literature. 942.
Greek tragedy. Lesky. 942.
Greeks. Asimov. 44.
Green, C. (M.) Rise of urban America. 11, 145.
Green, Gerald. Legion of noble Christians. 434.
Green, J. A. Fields of teaching and educational services. 841, 912.
Green, Kathleen. Philip and the Pooka. 831.
Green, M. B. Re-appraisals. 513, 572.
Green, Peter. Laughter of Aphrodite. 696.
Green, R. L. Book of myths. 362.
——Tales from Shakespeare, retold. 775.
——Tales the Muses told. 717.
Green fairy book. Lang. 489.
Green man. Treece. 1033.
Green roads. Thomas. 575, 666.
Greenberg. Troubled calling. 18.
Greenblatt. Mathematical entertainments. 128, 198.
Greene, D. J., *ed.* Samuel Johnson. 351.
Greene, Ellin, *comp.* Stories. 414.
Greene, Graham. Comedians. 396, *519.
Greene, M. F. Schoolchildren growing up in the slums. 792.
Greenfield. Ethiopia. 394.
Greensill. Tropical gardening. 853.
Greenstone. Ashton-Warner. 803.
Greenwood, Gordon. Modern world. 31.
Greenwood, Marianne. Tattooed heart of Livingston. 28.
Gregg. Experiments in visual science for home and school. 1082.
Gregory. Eye and brain. 930.
Gresswell, *ed.* Standard encyclopedia of the world's rivers and lakes. 1030, 1039.
Grey. Arizona clan. 479.
Grier. Equality and beyond. 976, 1039.
Grifaleoni. City rhythms. 775.
Griffin. Last lamp burning. 519, *751.
Griffith. Two lives of Edith Wharton. 28.
Grigson. Shapes and stories. 487.
Grimal, *ed.* Larousse world mythology. 421, 444.
Grimm. Fisherman and his wife. 1086.
Grinnell Expedition, 2d, 1853-1855. Villarejo. Dr. Kane's voyage to the polar lands. 565.
Grizzly bear. Haynes. 938, 952.
Grobstein. Strategy of life. 244, 322.
Grœnlendinga páttr. Vinland sagas. 990.
Gronefeld. Understanding animals. 498, 523.
Grossman. Kosher-cookbook trilogy. 397.
Group for the Advancement of Psychiatry. Sex and the college student. 976.
Growing orchids for pleasure. Garrard. 795.
Growing up. De Schweinitz. 366.
Growing up with the Norman Conquest. Duggan. 918.
Grubb. Shadow of my brother. 948.
——Tree full of stars. 396.
Grund. You have a friend, Pietro. 831.
Grzimek. Rhinos belong to everybody. 18, 48.
——Such agreeable friends. 558.
——Wild animal, white man. 938, 952.
Guaranteed income. Theobald. 642.
Guarding the treasured lands. Sutton. 359, 365.
Guidance and control of spacecraft. Hymoff. 795, 819.
Guide to fresh and salt-water fishing. Fichter. 23, 54, 89.
Guide to garden shrubs and trees. Taylor. 646.
Guide to the architecture of Washington, D.C. Jacobsen. 135.
Guide to the battlefields of Europe. Chandler. 989, 1039.
Guide to the collecting and care of original prints. Zigrosser. 746.
Guide to the natural world and index to the Life nature library. Life. 188, 198.
Guided missiles. Klee. Birth of the missile. 425.
Guiding the reading program. Robinson. 557.
Guido. End of a day. 1078.
Guiguet. Virginia Woolf and her works. 1025.
Guilfoile. Valentine's Day. 160.
Guinness book of world records. 397.
Gulbenkian. Portrait in oil. 423.
Gun. Day of the Americans. 1029.
Guns at the forks. O'Meara. 193, 200.
Gurko. Two lives of Joseph Conrad. 357, 363.
Gurney, Eric. How to live with a pampered pet. 311.
Gurney, Gene. Arlington National Cemetery. 36, 48, 96.
——Mount Vernon. 405, 408.
Gusdorf. Speaking (La parole). 7.
Gutenberg. Profitable studio management. 18.
Guthrie, E. L. Home book of animal care. 980, 996, 1000.
Guthrie, Tyrone. In various directions. 346, 405.
Guthrie, Woody. Born to win. 351.
Gutierréz. Painting with acrylics. 688.
Guy. Bird at my window. 519.

Guzzardi. Young executives. 639.

H.M.S. Saracen. Reeman. 653.
Haar, *ed.* Golden age of American law. 505.
Haas. Last valley. 992.
Haast, William E. Kursh. Cobras in his garden. 76.
Habberton. Russia. 481, 487.
Habe, Hans. *See* **Bekessy, Jean.**
Habitable earth. Fraser. 17, 48.
Habsburg, House of. Haslip. Lonely empress. 32.
Hadfield, Anna. Peacock on the lawn. 464.
Hadfield, John, *comp.* Chamber of horrors. 513.
Hadley. Power's human face. 430.
Hadlock. Jazz masters of the twenties. 128, 198.
Hafslund. Animals through the camera eye. 145, 160.
Haganah. Mardor. 990, 1040.
Haggard, William. *See* **Clayton, Richard.**
Hagstrom. Scientific community. 76.
Haile Selassie I, Emperor of Ethiopia. Gorham. Lion of Judah. 959.
Hair. Lubowe. Teen-age guide to healthy skin and hair. 524.
Haiacy. Beyond tomorrow. 572, 584.
——Bionics. 655, 664.
——Cyborg. 572.
——Father of supersonic flight. 819, 831.
——Fuel cells. 1082, 1087.
——Robots are here! 444, 450.
Hale, George Ellery. Wright. Explorer of the universe. 1023.
Hale, L. P. Last of the Peterkins. 489.
Hale, Leon. Turn south at the second bridge. 28.
Hale, W. H. Horizon book of ancient Greece. 474, 523.
Hales. Pope John and his revolution. 240.
Half-Sun on the Columbia. Ruby. 564.
Half-world of American culture. Bode. 350.
Halifax, N. S. Raddall. Halifax, warden of the North. 82.
Hall, Donald. Henry Moore. 982, 1040.
Hall, E. T. Hidden dimension. 847.
Hall, Elvajean. Land and people of Czechoslovakia. 1040, 1046.
——Volga. 56.
Hall, G. L. Mr. Jefferson's ladies. 860, 912.
Hall, J. W. Twelve doors to Japan. 517.
Hall, James Norman. Briand. In search of paradise. 1073.
Hall, R. S. Zambia. 801.
Hall of mirrors. Wilson. 805.
Hall-Quest. Bell that rang for freedom. 363.
Halle. Society of man. 639.
Hallet. Congo kitabu. 565, 700.
Hallett. Penetration of Africa. 749.
Halliburton, Richard. Root. Halliburton, the magnificent myth. 432.
Halliday. Depths of the earth. 938, 952.
Halliwell. Filmgoer's companion. 982.
Halloween. Borten. 218.
Halloween—Stories. Harper. Ghosts and goblins. 275. Hurd. So-so Cat. 161.
Halperin. Nationalism and communism in Chile. 242.
Halpern, *ed.* Policies toward China. 847.
Halsey. Let's drive right. 819.
Hamburger. American notebook. 431.
Hamilton. Crusades. 655, 664.
Hammarskjöld, Dag. Light and the rock. 1026, 1040.
Hammarskjöld, Dag. Kelen. Hammarskjöld. 849, 913. Stolpe. Dag Hammarskjöld. 642, 702.
Hammer. You can't get there from here. 145.
Hammond, G. B. Man in estrangement. 545.
Hammond, W. G. Riddle of seeds. 960.
Hampshire. Freedom of the individual. 498.
Han, *pseud.* Crippled tree. 133, 357.
Hancock, John—Fiction. Gerson. Yankee Doodle Dandy. 195.
Hand. Heroes of the NFL. 572, 584.
Hand in hand we'll go. Burns. 404, 408.
Hand, reef, and steer. Henderson. 655, 665.
Hand weaving. Fisher. Weavers. 1000. Rainey. Weaving without a loom. 940. Tovey. Technique of weaving. 899.
Handbook for travellers in India, Pakistan, Burma, and Ceylon. 480.
Handbook of advertising art production. Schlemmer. 981.
Handbook of American crewel embroidery. Baker. 856.
Handbook of college entrance examinations. Krulik. 91.
Handbook of decorative design and ornament. Alexander. 310, 356.
Handbook of model rocketry. Stine. 483, 488.
Handbook of practical public relations. Adams. 75.
Handbook of the nations and international organizations. Life. 991, 997, 1000.
Handbook on witches. Tindall. 974.
Handful of clients. Gertz. 39.
Handful of rice. Taylor. 1079.
Handicraft. Brock. Piñatas. 916. Lidstone. Building with balsa wood. 530. Yates. Plastic foam for arts and crafts. 26.
Hangman's Beach. Raddall. 1079.
Hanley. Skinful of Scotch. 475.
Hanson, H. C. Giant Canada goose. 389.
Hanson, J. W., *ed.* Education and the development of nations. 847.
Hanson, Lawrence. Tchaikovsky. 982.
Happier family camping. Wells. 26.
Happily ever after. Burnett. 408.
Happy valley. Taft. 518.
Harald III Hardrådi, King of Norway. Butler. 1066, the story of a year. 989. Lloyd. Making of the king, 1066. 905.
Harbage. Conceptions of Shakespeare. 1026.
Hard sell. Clayton. 865.
Hard way to Haparanda. Lister. 945, 1040.
Hardendorff, *ed.* Stories to tell. 164.
Harding, M. E. "I" and the "not-I." 8.
——Parental image. 8.
Harding, W. R. Days of Henry Thoreau. 470, 481.
Hardman. Let's go water skiing. 700.
Hardy. Iron snake. 552.
Hare. Art and artists of Russia. 982.
Hargrove, *ed.* Star and the cross. 973.
Harkonen. Circuses and fairs in art. 96.
——Farms and farmers in art. 96.
Harlem, New York (City). Brown. Manchild in the promised land. 10. Osofsky. Harlem: the making of a ghetto. 431, *555. Tolson. Harlem gallery. 192.
Harlequin & Mother Goose. Robbins. 488.
Harold, King of England. Butler. 1066, the story of a year. 989. Lloyd. Making of the king, 1066. 905.
Harper, *comp.* Ghosts and goblins. 275.
——*comp.* Harvest feast. 275.
——*comp.* Merry Christmas to you. 275.
Harper large type editions. 1079.
Harrington, Joseph. Last known address. 142.
Harrington, Michael. Accidental century. 133.
Harris, Brayton. Age of the battleship. 460, 481.
Harris, Christie. West with the White Chiefs. 272.
Harris, John. Cross of Lazzaro. 317.
——Old trade of killing. 803, *948.
Harrison, C. W. First book of hiking. 664.
——Microscope. 819, 832.
——Oilmen and what they do. 268, 272.
Harrison, G. R. First book of energy. 56.

Harry by the sea. Zion. 58.
Hart, J. D., *ed.* Oxford companion to American literature. 493.
Hart, J. P. American dissent. 935.
Hart, Jane. Let's think about time. 875.
Hart, R. A. Great White Fleet. 506, 572.
Harte, Bret. O'Connor. Bret Harte. 799, 820.
Hartman. Hopkins. 902.
Hartogs. Two assassins. 552.
Hartung, F. E. Crime, law and society. 11.
Hartung, Rolf. More creative textile design. 128, 198.
Harvard University. *William Hayes Fogg Art Museum.* Turkoman rugs. 857.
Harvest feast. Harper. 275.
Harvey, V. A. Historian and the believer. 1014.
Harvey, W. J. Character and the novel. 941.
Haslip. Lonely empress. 32.
Hastings, Battle of, 1066. Furneaux. Invasion 1066. 989.
Hatch. History of postwar Africa. 32.
Hatherton, *ed.* Antarctica. 425.
Hats. Fisher. Hatters. 218.
Haugaard. Slave's tale. 89, 96.
Haupt. Seventeen guide to your widening world. 481, 487.
Hauser. Mannerism. 426.
Hausner. Justice in Jerusalem. 1018.
Havens. Challenges to democracy. 848.
Havighurst, *ed.* Great Lakes reader. 1073, 1083.
Haviland, *comp.* Children's books, 1965. 962.
——Favorite fairy tales told in Czechoslovakia, retold. 585.
——Favorite fairy tales told in Italy, retold. 56.
——Ruth Sawyer. 722.
Hawaii. Gellhorn. McKay's guide to the Far East and Hawaii. 431.
Hawes. New American guide to colleges. 1080.
Hawk alone. Bennett. 194.
Hawkes, A. L. (R.) World in their hands. 1018.
Hawkes, J. (H.) Pharaohs of Egypt. 655, 664.
Hawkins, G. S. Stonehenge decoded. 395, 444.
Hawkins, Robert. Preface to poetry. 481, 487.
Hawkinson. Birds in the sky. 664.
——Days I like. 664.
Hawthorne, Nathaniel. Scarlet letter. 908.
Hawthorne, Nathaniel. Fairbanks. Lasting loneliness of Nathaniel Hawthorne. 131.
Hayes, Colin. Technique of oil painting. 797.
Hayes, Helen. Gift of joy. 39, *254, 268.
Hayes, Rutherford Birchard. Williams. Hayes of the twenty-third. 259.
Haynes, *ed.* Grizzly bear. 938, 952.
Haywood. Here's a penny. 490.
Hazard, *ed.* Language and literacy today. 186, 198.
Hazzard. Evening of the holiday. 519.
Head into the wind. Barnwell. 660.
Heady. Roots of the farm problem. 792.
Heal, Edith. *See* **Berrien, E. (H.)**
Healy. Cissy. 973.
Heaps. Riots, U.S.A. 1040, 1048.
Hearing. Gramet. Sound and hearing. 330.
Heart, its function in health and disease. Selzer. 899.
Heat. Lieberg. Wonders of heat and light. 1048.
Hechinger, *ed.* Pre-school education today. 893.
Heck. Cactus Kevin. 487.
Hector Protector, and As I went over the water. Sendak. 410.
Heffner, Albert W. Carter. So the Heffners left McComb. 241.
Heffner, Mary Alva. Carter. So the Heffners left McComb. 241.
Helfman. Rivers and watersheds in America's future. 762, 775.
Heller, A. M. Jew and his world. 116.
Heller, Erich. Artist's journey into the interior. 562.
Heller, F. M., *comp.* "I can read it myself!" 102.
Helmet and wasps. Mott. 754.
Helping hands. Janowitz. 848.
Hemingway, Ernest. Hotchner. Papa Hemingway. 902.
Hempstone. Tract of time. 804.
Henderson, K. D. D. Sudan Republic. 848.
Henderson, Richard. Hand, reef, and steer. 655, 665.
Hendin. Psychoanalysis and social research. 70.
Hendrick. Katherine Anne Porter. 513, 572.
Hendrickson. Winging into space. 656, 665.
Henfrey. Through Indian eyes. 34.
Henrique, o Navegador, Infante of Portugal. Buehr. Portuguese explorers. 774.
Henry, Françoise. Irish art in the early Christian period. 857.
Henry, J. P. Biomedical aspects of space flight. 1021, 1040.
Henry, O., *pseud. See* Porter, William Sydney.
Henry, Patrick—Fiction. Gerson. Give me liberty. 803.
Henry, Will. *See* **Allen, Henry.**
Henry Reed's baby-sitting service. Robertson. 919.
Henze. Pope and the world. 116.
Herbal. Krutch. 389.
Herbert, Don. Mr. Wizard's science secrets. 587.
Herbert, F. W. Careers in natural resource conservation. 574.
Herbert, Frank. Dune. 519.
Herbert, Jean. Introduction to Asia. 135.
Here come the cottontails! Goudey. 55.
Here is your hobby: outboard boating. Holcomb. 198, 219.
Heredity. Grobstein. Strategy of life. 244.
Here's a penny. Haywood. 490.
Heresiarch and co. Apollinaire. 518.
Heretic. MacLeod. 804.
Herman. Educational films. 128.
Hernton. White papers for white Americans. 1018.
Herodotus. Stories from Herodotus. 272.
Heroes and history. Sutcliff. 702, 720.
Heroes of the NFL. Hand. 572, 584.
Heroes' twilight. Bergonzi. 690.
Heroic pigeons. Whitehouse. 222.
Herrnstein, *ed.* Source book in the history of psychology. 116.
Hersey. Too far to walk. 751.
Heschel. Insecurity of freedom. 930.
——Who is man? 545.
Hess. Sea horses. 1087.
Hettlinger. Living with sex. 977.
Hewitt. Old brick manse. 788.
Heyer. Frederica. 354, 482.
Hi neighbor. United States Committee for UNICEF. 164.
Hibberd. Transistors. 938, 996.
Hibbert. Garibaldi and his enemies. 747.
Hickey. Adam Clayton Powell and the politics of race. 39.
Hicks. Part of the truth. 39.
Hidden assassins. Mooney. 1070, 1084.
Hidden dimension. Hall. 847.
Hidden hierarchies. Gilb. 1068.
Hiebert, *ed.* Press in Washington. 1012, 1040.
Higgins. Our Vietnam nightmare. 423, 444.
High country. Carse. 916.
High dam at Aswan. Little. 423, 482.
High fidelity. Records in review. 311.
High flew the falcons. Mason. 314, 323.
High Valley. Read. 260.
Highland masquerade. Elgin. 751, 813.
Highlights of the Olympics. Durant. 318, 320, 330.
Hiking. Harrison. First book of hiking. 664.
Hill, F. E. Famous historians. 996, 1000.
Hill, Herbert, *ed.* Anger, and beyond. 690.

Hill. Rigby. 195.
Hillier. Pageant of toys. 857.
Hills of home. Granger. 1076.
Hilsman, *ed.* Foreign policy in the sixties. 12.
Hine, *ed.* This land is mine. 444, 450.
Hinkel. Arlington: monument to heroes. 36, 48.
Hinson. Quilting manual. 1072.
Hinton. Communist China in world politics. 893.
Hiroshige. *See* **Andō, Hiroshige.**
Hirsch. Living community. 1000.
Hirschfeld. Cooking with love. 464.
Hirshberg. Baseball's greatest catchers. 1083, 1087.
——Basketball's greatest teams. 912, 918.
His first minute after noon. Daniels. 992.
Hislop, James Alexander. McKie. Company of animals. 854.
Historian and the believer. Harvey. 1014.
Historians. Hill. Famous historians. 996.
History. Boardman. History and historians. 143. Coblentz. Ten crises in civilization. 314. Connolly. Human history and the word of God. 258. Harvey. Historian and the believer. 1014.
History, Ancient. Herodotus. Stories from Herodotus. 272. Roebuck. World of ancient times. 905.
History, Modern. Greenwood. Modern world. 31. Palmer. History of the modern world. 318. Roscoe. True tales of bold escapes. 35. Trease. This is your century. 777. Trefousse. Cold war. 186. Tuchman. Proud tower. 474.
History and historians. Boardman. 143, 160.
History of Canada. Lanctôt. 747.
History of civilization. Judd. 801, 819.
History of color in painting. Birren. 390.
History of dolls' houses. Jacobs. 568.
History of Finland. Wuorinen. 35.
History of genetics. Sturtevant. 796.
History of Greek literature. Lesky. 942.
History of libraries in the Western World. Johnson. 498.
History of medicine. Inglis. 656.
History of modern criticism. Welleck. 429.
History of postwar Africa. Hatch. 34.
History of science. Taton. 307.
History of space flight. Emme. 700.
History of the Indian Ocean. Toussaint. 1075.
History of the modern world. Palmer. 318, 358.
History of the Sierra Nevada. Farquhar. 472.
History of the U.S. Air Force ballistic missiles. Schwiebert. 21.
Hitch. Decision-making for defense. 552.
Hitti. Short history of Lebanon. 192.
——Short history of the Near East. 800, 866.
Hive of glass. Hubbard. 142.
Hobbies. Salny. Hobby collections A-Z. 532.
Hobbs. I saw Red China. 749, 762.
Hobby collections A-Z. Salny. 525, 532.
Hochman. Vaudeville marriage. 902.
Hockey. Sullivan. Better ice hockey for boys. 533.
Hodeir. Forms of music. 900, 912.
Hodge. Watch the wall, my darling. 1032, 1040.
Hodges. Serendipity tales. 875.
Hoehling. Real Sherlock Holmes. 89, 96.
Hoff, *ed.* China: adventures in eyewitness history. 866, 876.
Hoffman, Malvina. Yesterday is tomorrow. 23, 90.
Hoffman, William. Yancey's war. 804.
Hoffmann. Forest of feathers. 863.
Hofmannsthal, Hugo Hofmann, Edler von. Gray. German tradition in literature. 859.
Hofmeyr, Jan Hendrik. Paton. South African tragedy. 555.
Hofsinde. Indian medicine man. 832.
Hogan. Independence of Elmer Rice. 562.
Hogan's goat. Alfred. 1025.
Hoge, A. A. Cissy Patterson. 734.
Hoge, Dorothy. Black heart of Indri. 1048.
Hohenberg. New front page. 694, 700.
Hoke, H. R. What you should know about direct mail. 1021.
Hoke, J. L. First book of photography. 666.
Holcomb. Here is your hobby: outboard boating. 198, 219.
Holidays. Sechrist. Red letter days. 275.
Holl. Rain puddle. 161.
Holland. Firedrake. 566.
Hollinger. Mai pen rai means never mind. 749, 762.
Hollon. Great American Desert then and now. 991, 996.
Holm. North to freedom. 56.
Holman, Felice. Victoria's castle. 1087.
Holman, W. R. Library publications. 384.
Holmes, Oliver Wendell. Sutherland. Apology for uncomfortable change, 1865-1965. 556.
Holmes, W. J. Undersea victory. 800, 866.
Holst. Bach. 574, 585.
Holthausen. Chicken cookery round the world. 898.
Holy Land. Lagerkvist. 948.
Home book of animal care. Guthrie. 980, 996, 1000.
Home economics. Buehr. Home sweet home in the nineteenth century. 443.
Home from far. Little. 57.
Home is where you start from. Horowitz. 652.
Home sweet home in the nineteenth century. Buehr. 443, 446, 508.
Homer, Winslow. Beam. Winslow Homer at Prout's Neck. 743.
Homestead strike, 1892. Wolff. Lockout. 16.
Homing pigeons. Whitehouse. Heroic pigeons. 222.
Hongkong. Sasek. This is Hong Kong. 162.
Honorable conquerors. Sheldon. 516.
Honour. Companion guide to Venice. 861.
Hoopes. Complete Peace Corps guide. 318, 322.
Hoover, Herbert Clark. McGee. Herbert Hoover. 524, 534. Peare. Herbert Hoover story. 488. Romasco. Poverty of abundance. 473.
Hope. Collected poems, 1930-1965. 1073.
Hope for our time. Durkin. 340.
Hopf, A. L. *See* **Lightner, A. M.**
Hopkins, Gerard Manley. Hartman. Hopkins. 902.
Hopkins, J. G. E. Retreat and recall. 993, 996.
Horan. Seat of power. 84.
Horde. Phillips. Royal hordes. 862.
Horgan. Memories of the future. 948.
Horizon. French Revolution. 48, 56.
——Light of the past. 430, 444.
Horizon book of ancient Greece. Hale. 474, 523.
Hormones. Maisel. Hormone quest. 126.
Hornbein. Everest, the west ridge. 749.
Horne, Alistair. Fall of Paris. 650, 700.
Horne, Lena. Lena. 391, 405.
Horned owl. Austing. World of the great horned owl. 937.
Horowitz, David. Free world colossus. 552.
——Shakespeare: an existential view. 562.
Horowitz, Eugene. Home is where you start from. 652.
Horrobin. Human organism. 996.
Horror tales. Hadfield. Chamber of horrors. 513.
Horse breeds. Goodall. Horses of the world. 741.
Horse in America. Howard. 509, 574.
Horse in art. Zuelke. 102.
Horsemanship. Balch. Young sportsman's guide to western horseback riding. 45. Self. Riding, step by step. 202. Thelwell. Thelwell's riding academy. 312.
Horses. Anderson. Twenty gallant horses. 360. Howard. Horse in America. 509. Smythe. Mind of the horse. 790.

Horses—Stories. Anderson. Blaze and the lost quarry. 954.
Horses in art. Zuelke. Horse in art. 102.
Horses of the world. Goodall. 741, 819.
Horton. Vatican diary, 1964. 422.
Hosegood. Corporal Glass's island. 804, 819.
Hosmer. Presence of the past. 23.
Hospitals. Knowles. Hospitals, doctors, and the public interest. 553. Sloan. Today's hospital. 1071.
Hot gates. Golding. 858, 996.
Hotchkiss. Carder's Steuben glass. 426.
Hotchner. Papa Hemingway. 902.
Hounds of hell. Lartéguy. 1032.
Hour of giving. Zalamea. 142.
Hour of the tiger. Pahk. 506.
House & garden. Gardener's day book. 306.
House buying. Perl. House you want. 345. Schwartz. Complete homeowner. 742.
House divides. Wellman. 749, 765.
House of Elrig. Maxwell. 392.
House of many rooms. Hunter. 28, 48.
House that Jack built (film). 759.
House you want. Perl. 345.
Household. Olura. 142.
Houses, history, and people. Pratt. 802, 820.
Houses of God. Mirsky. 983, 1040.
Housman. Collected poems. 909, 912.
Houston. Tikta'liktak. 450.
How do they make it? Sullivan. 719.
How far to Bethlehem? Lofts. 43, 482.
How many more victims? Shultz. 74.
How scientists find out. Lotspeich. 524, 531.
How showmanship sells. Leterman. 20.
How the heather looks. Bodger. *134.
How they became President. Tugwell. 186, 270.
How to argue with a conservative. Staebler. 896.
How to be a nature detective. Selsam. 921.
How to be rich. Getty. 509.
How to be your own home electrician. Daniels. 244.
How to build your own furniture. De Cristoforo. 244, 320.
How to fly a kite, catch a fish, grow a flower. Schwartz. 79.
How to get along with people. Drury. 302, 356.
How to get thinner once and for all. Glenn. 18.
How to live with a pampered pet. Gurney. 311.
How to live with diabetes. Dolger. 85.
How to talk car. Lawlor. 795, 820.
How to win the business battle. Webster. 856.
How to write better and faster. Smith. 258.
Howard, E. J. After Julius. 519.
Howard, Elston. Catching. 1040, 1048.
Howard, J. T. Our American music. 480, 523.
Howard, Maureen. Bridgeport bus. 140.
Howard, Michael, *ed.* Theory and practice of war. 893.
Howard, R. W. Horse in America. 509, 574.
Howarth. Panama. 990, 996.
Howe, H. H. Gentle Americans. 256.
Howe, Irving, *ed.* Radical papers. 935.
Howe, M. D. Garden and the wilderness. 792.
Howe, Mark Antony De Wolfe. Howe. Gentle Americans. 256.
Howe, Ronald. Story of Scotland Yard. 1068, 1083.
Howell. Early man. 135, 145, 161.
Howes, *ed.* From the green Antilles. 690.
Howlett. No greater love. 886.
Hoyle. Galaxies, nuclei, and quasars. 306.
——Man in the universe. 1014.
Hoyt, E. P. Glorious flattops. 198, 219.
——James Knox Polk. 656, 665.
——One penny black. 482, 487.
——Short history of science. 996.
Hoyt, M. F. American women of the space age. 1083, 1087.
Htin Aung, *ed. and tr.* Burmese monk's tales. 894.
Hubbard. Hive of glass. 142.
Hubbell. 8 a.m. shadows. 220.
Huber, *ed.* Story and verse for children. 397.
Hubler. Soldier and the sage. 948.
Hudson, Helen. Tell the time to none. 863.
Hudson, W. S. Religion in America. 638.
Hudson River Day Line. Ringwald. 243.
Huffel. Arthur Miller. 80.
Hughes, Howard. Keats. Howard Hughes. 1070.
Hughes, J. R. T. Vital few. 684, 762.
Hughes, Langston, *ed.* Book of Negro humor. 799, 819.
——Simple's Uncle Sam. 392, 444.
Hule. Three lives for Mississippi. 145.
Hulbert. Disputed barricade. 863.
Human body. Kahn. 465, 524.
Human church. DuBay. 929.
Human dilemmas of leadership. Zaleznik. 1069.
Human geography. Jones. 1018, 1083.
Human history and the word of God. Connolly. 258.
Human organism. Horrobin. 996.
Human revolution. Montagu. 686, 764.
Humanism. Blackham. Objections to humanism. 421.
Hume, David. Hurlbutt. Hume, Newton, and the design argument. 8.
Humiston. Fundamentals of sports for girls and women. 189, 198.
Hump. Thorne. 801, 822.
Humphrey. Matter of taste. 558.
Humphreys. Last of the Middle West. 1030.
Humphries. Collected poems. 513.
Hungarian books. Gladden. 520.
Hungary. Blunden. Eastern Europe. 36. Lengyel. Land and people of Hungary. 530. Váli. Black nightshade. 259.
Hungry planet. Borgstrom. 385, 443.
Hunter, Floyd. Big rich and the little rich. 423.
Hunter, Kristin. Landlord. 907.
Hunter, M. W. Thrust into space. 1070, 1083.
Hunter, Mollie. Smartest man in Ireland. 487.
Hunter, R. G. Shakespeare and the comedy of forgiveness. 257.
Hunter, Rodell. House of many rooms. 28, 48.
Hunting. Siemel. Sashino. 25.
Hurd, E. T. Johnny Lion's book. 363.
——So-so Cat. 161.
Hurd, Michael. Sailors' songs and shanties. 960.
Hurlbutt. Hume, Newton, and the design argument. 8.
Huss. Red spies in the UN. 122, 145.
Hustler's handbook. Veeck. 312.
Hutchins. Amazing seeds. 268, 272.
——Caddis insects. 819, 832.
——Insects. 898, 912.
——Travels of Monarch X. 832.
Hutchinson's new 20th century encyclopedia. 633.
Hutchison. Your future in agriculture. 322.
Huxley, Aldous Leonard. Huxley. Aldous Huxley, 1894-1963. 691.
Huxley, E. J. Man from nowhere. 42.
Huxley, J. S., *ed.* Aldous Huxley, 1894-1963. 691.
——Charles Darwin and his world. 19, 90.
Hvass. Fishes of the world in color. 345, 357, 363.
Hyams. Last poor man. 1032.
Hyde, H. M. Cynthia. 122, *193.
Hyde, Laurence. Under the pirate flag. 665.
Hyde, Wayne. Men behind the astronauts. 524, 530.
Hyman. Take now thy son. 396.
Hymoff. Guidance and control of spacecraft. 795, 819.

"I" and the "not-I." Harding. 8.

"I can read it myself!" Heller. 102.
"I do so politely." Canzoneri. 10, 88.
"I do solemnly swear . . . ." Lomask. 820, 833.
I have a dream. Sterne. 702, 719.
I have friends in heaven. Catto. 947, 995.
I, Juan de Pareja. Treviño. 147, 163.
I saw Red China. Hobbs. 749, 762.
I see the winds. Mizumura. 960.
Ice age. Aczél. 40.
Ice king. Byrd. 526.
Icelandic and Old Norse literature. Simpson. Northmen talk. 257.
Icons. Skrobucha. 512.
Idaho—Stories. Miller. Julie. 1089.
Ideas of American foreign policy. Donelan. 71, 144.
Ideas of the woman suffrage movement. Kraditor. 13.
Identity of man. Bronowski. 388.
Ideology and organization in Communist China. Schurmann. 1075.
Iglauer. New people. 801, 819.
Illick. William Penn, the politician. 352.
Illinois. Simon. Lincoln's preparation for greatness. 684.
Illustrated space encyclopedia. Bergaust. 45, 52.
Images of space. Goodwin. 551, 572.
Imperialism. Thornton. Doctrines of imperialism. 739.
In a spring garden. Lewis. 665.
In case of emergency. Benjamin. 75.
In cold blood. Capote. 505.
In excited reverie. Jeffares. 470.
In honored glory. Andrews. 693, 698.
In Lincoln's footsteps. Severn. 868, 877.
In my father's court. Singer. 988.
In my time. Strausz-Hupé. 134.
In search of Christopher Marlowe. Wraight. 563, 702.
In search of paradise. Briand. 1073, 1082.
In the middle of the road. Andrade. 130.
In the sun. Godden. 42.
In the woods, in the meadow, in the sky. Fisher. 450.
In the world. Elliot. 139, *262.
In their own words. Meltzer. 445, 451.
In various directions. Guthrie. 346, 405.
Inadmissible evidence. Osborne. 902.
Inaugural addresses. U.S. *President.* Chief Executive. 644.
Incas. McKown. Story of the Incas. 876.
Income. Theobald. Guaranteed income. 642. Weisbrod. Economics of poverty. 851.
Incredible Kaiser. Wilson. 517.
Incredible William Bowles. Millard. 764.
Incubus. Berto. 906.
Independence of Elmer Rice. Hogan. 562.
Independent satellite. Stehle. 642.
Index to children's poetry. Brewton. 648.
India. Bothwell. First book of India. 1046. Lamb. India. 90, 97. Segal. Anguish of India. 74. Wolpert. India. 564, 575. Zinkin. India. 991, 1041.
Indian fighter. Bailey. 522, 526.
Indian medicine man. Hofsinde. 832.
Indian Ocean region. Toussaint. History of the Indian Ocean. 1075.
Indians. Bushnell. Ancient arts of the Americas. 981. Emmerich. Sweat of the sun and tears of the moon. 31.
Indians, Treatment of. Vaughan. New England frontier. 395.
Indians of Mexico. Coe. Jaguar's children. 688. Reed. Ancient past of Mexico. 946.
Indians of North America. Bailey. Indian fighter. 526. Curry. Down from the lonely mountain. 94. Hofsinde. Indian medicine man. 832. Kimball. Art of American Indian cooking. 250. Saum. Fur trader and the Indian. 693. Suggs. Archaeology of New York. 1001. Van Every. Disinherited. 693. Vaughan. New England frontier. 395.
Indians of South America. Henfrey. Through Indian eyes. 34. Reichel-Dolmatoff. Colombia. 516. Waisbard. Masks, mummies, and magicians. 905.
Indochina, French. Kelly. Lost soldiers. 553.
Indŏk Sirŏp Kodŭng Hakkyo, Seoul, Korea. Pahk. Hour of the tiger. 506.
Indonesia. Southall. Indonesia face to face. 395. Williams. Five journeys from Jakarta. 518.
Indonesia face to face. Southall. 395.
Indoor and outdoor grow-it book. Baker. 1042.
Industrial management. Fortune. Management: challenge and response. 76. Lauterbach. Enterprise in Latin America. 854. Management science. Executive readings in management science. 20. Management science. Mathematical studies in management science. 20. Simon. Shape of automation for men and management. 307.
Industrial relations. Evans. Public policy toward labor. 11.
Industrial sociology. Zaleznik. Human dilemmas of leadership. 1069.
Industries, Location of. Kane. Systematic guide to supermarket location analysis. 853.
Industry and education. Spaght. Bright key. 75.
Industry and state. Lauterbach. Enterprise in Latin America. 854.
Infants. Ribble. Rights of infants. 807.
Inglis. History of medicine. 558, 656.
Ingram. Communist economic challenge. 12.
Inner Civil War. Frederickson. 316.
Innes. Strode venturer. 317, 482.
Innocent eye. Calder-Marshall. 981.
Input-output economics. Leontief. 1019.
Inquiry into enoughness. Lang. 342, 406.
Inquisition. Spain. Kamen. Spanish Inquisition. 930.
Insanity. Szasz. Psychiatric justice. 387.
Insects. Conklin. Bug club book. 874. Fanning. Insects from close up. 89. Hutchins. Insects. 898, 912. Lightner. Monarch butterflies. 451.
Insects from close up. Fanning. 89.
Insecurity of freedom. Heschel. 930.
Inside Kasrilevke. Rabinowitz. 398.
Institute for Religious and Social Studies. Assault on poverty, and individual responsibility. 639, 700.
Insurance as a profession. Kedzie. Your future in insurance. 322.
Insurance companies. Kedzie. Your future in insurance. 322.
Intellectuals. Warren. Liberals and communism. 1020.
Intelligence service. Army times. Modern American secret agents. 914.
Intemperate professor. Kirk. 802.
Intercultural education. Wang. Chinese intellectuals and the West, 1872-1949. 1031. Wright. Educating for diversity. 979.
Interindustry economics. Leontief. Input-output economics. 1019.
Interior decoration. Kornfeld. Doubleday book of interior decorating. 391. Van Dommelen. Designing and decorating interiors. 647. Wilson. Decoration U.S.A. 428.
Intern. X, *Doctor.* 21.
International agencies. Life. Handbook of the nations and international organizations. 991.
International communism after Khrushchev. Labedz. 13.
International cooperation in space. Frutkin. 18.
International education. Hawkes. World in their hands. 1018.

International finance. Roosa. Monetary reform for the world economy. 344.
International relations. Halle. Society of man. 639. Hilsman. Foreign policy in the sixties. 12.
Interns (Medicine). X, *Doctor*. Intern. 21.
Interpersonal relations. Wright. Educating for diversity. 979.
Interviewing. Richardson. 8.
Into the forest. Essex. 716.
Introduction to photography. Rhode. 25, 49.
Introduction to Russian realism. Simmons. 29.
Introduction to strategy. Beaufre. 9.
Invaders & invasions. Syme. 147, 163.
Invasion 1066. Furneaux. 989, 1039.
Inventions. Halacy. Beyond tomorrow. 572.
Inventions of Leonardo da Vinci. Cooper. 46, 54.
Inventors behind the inventor. Burlingame. 490.
Investments. Johnstone. United States direct investment in France. 19. Silverman. $100 gets you started. 124.
Invisible horizons. Gaddis. 134, 144.
Invisible scar. Bird. 800, 812.
Invitation to an inquest. Schneir. 303.
Invitation to learning *(Radio program)*. Invitation to learning: English & American novels. 902, 952.
Invitation to skin and scuba diving. Craig. 251, 267.
Invitation to the New Testament. Davies. 735.
Iran. Avery. Modern Iran. 132. Culican. Medes and Persians. 259. Jones. Land and people of Iran. 56.
Iraq. Roux. Ancient Iraq. 352.
Ireland, William Henry. Grebanier. Great Shakespeare forgery. 256.
Ireland. Gipson. British Empire before the American Revolution. 800. Petrie. Edwardians. 431. Yeats country (film). 760.
Ireland—Stories. Dillon. Sea wall. 94.
Iris (Plant). Price. Iris book. 899.
Irish art in the early Christian period. Henry. 857.
Iron and steel workers. Brody. Labor in crisis. 891.
Iron country. Patterson. 864.
Iron peacock. Clarke. 950, 958.
Iron snake. Hardy. 552.
Irving, Clifford. Thirty-eighth floor. 42.
Irving, D. J. C. Mare's nest. 430.
Irving, Washington. Legend of Sleepy Hollow. 721.
Is Curly Jewish? Jacobs. 423.
Isaac. Adopting a child today. 12.
Isherwood. Exhumations. 987.
Islam. Cooley. Baal, Christ, and Mohammed. 238.
Island fauna. Carlquist. Island life. 557.
Island flora. Carlquist. Island life. 557.
Island life. Carlquist. 557.
Island of the Great Yellow Ox. Macken. 1048.
Islands. Russell. Secret islands. 651.
Islands of the Pacific. Price. America's paradise lost. 750. Waldo. Travel guide to the Orient and the Pacific. 432.
Israel. Israel (film). 759. Lehman. Israel, idea and reality. 568. Pryce-Jones. Next generation. 316. Sykes. Crossroads to Israel. 315.
Israel (film). 759.
Israel; group relations in a new society. Weingrod. 557.
Isselin. Battle of the Marne. 860, 912.
Istanbul. Runciman. Fall of Constantinople. 258. Sherrard. Constantinople. 37.
Italian books. Field. 755.
Italians in the U.S. Musmanno. Story of the Italians in America. 944.
Italy. Coates. South of Rome. 694. Crow. Italy. 30, 143. Musmanno. Story of the Italians in America. 944.
Italy—Stories. Reggiani. Five children and a dog. 162.
It's all in the music. Monteux. 798.
It's cold in Pongo-ni. Franklin. 195.
Ivan the fool. Tolstoi. 1049.
I've decided I want my seat back. Mauldin. 391, 406.
I've only got two hands and I'm busy wringing them. Goodsell. 942.
Ives. Steamboat up the Colorado. 876.
Ivories. Beigbeder. Ivory. 126.
Iwo Jima, Battle of, 1945. Wheeler. Bloody battle for Suribachi. 395.

Jack Holborn. Garfield. 664.
Jack Sprat cookbook. Leary. 125.
Jackson, Andrew. Coit. Andrew Jackson. 143, 160.
Jackson, E. N. Telling a child about death. 74.
Jackson, F. L. Life on Mars. 1022, 1040.
Jackson, R. B. Grand Prix at the Glen. 363.
——Road race round the world. 363.
Jacob. Witch's guide to gardening. 19.
Jacobs, Arthur. Great operas in synopsis. 983, 997.
Jacobs, F. G. History of dolls' houses. 568.
Jacobs, H. A. Frank Lloyd Wright. 405, 410.
Jacobs, H. L., *ed.* Nursing and retirement home administration. 1070.
Jacobs, Paul. Is Curly Jewish? 423.
Jacobsen, H. A., *ed.* Decisive battles of World War II. 515, 574.
Jacobsen, H. N., *ed.* Guide to the architecture of Washington, D.C. 135.
Jacobson. Beginners. 696.
Jaffe. Communications in space. 1022, 1040.
Jagendorf, *ed.* Ghost of Peg-Leg Peter. 775.
Jaguars. Siemel. Sashino. 25.
Jaguar's children. Coe. 688.
James, Henry. Henry James reader. 140, 198.
James, R. R. Gallipoli. 82.
Jamestown, Va. Fishwick. Jamestown. 444, 450.
Jane Austen: the six novels. Craik. 404.
Jane's all the world's aircraft. 480.
Jane's fighting ships. 697.
Janowitz. Helping hands. 848.
Japan. Dulles. Yankees and Samurai. 74. Hall. Twelve doors to Japan. 517. Kirk. Japan, crossroads of East and West. 1083, 1088. Langer. Japan, yesterday and today. 1077, 1084. Meet Japan. 906. Sebald. With MacArthur in Japan. 35. Sheldon. Honorable conquerors. 516.
Japan—Stories. Lifton. Rice-cake rabbit. 718.
Japanese poetry. Lewis. In a spring garden. 665.
Japanese proverbs and sayings. Buchanan. 892.
Jarrell. Animal family. 487.
Jaspers. Great philosophers. 930.
Jaździewski. Poland. 565.
Jazz masters of the fifties. Goldberg. 39, 48.
Jazz masters of the twenties. Hadlock. 128, 198.
Jazz music. Feather. Book of jazz. 806. Hadlock. Jazz masters of the twenties. 128. Williams. Where's the melody? 1072.
Jazz musicians. Goldberg. Jazz masters of the fifties. 39.
Jeffares, *ed.* In excited reverie. 470.
Jefferson, Martha (Wayles) Skelton. Hall. Mr. Jefferson's ladies. 860.
Jefferson, Thomas. Hall. Mr. Jefferson's ladies. 912. Wibberley. Gales of spring. 366.
Jeffries. Police dog. 145, 161.
Jelinek, Henry. On thin ice. 190, 198.
Jelinek, Maria. Jelinek. On thin ice. 190.
Jelinek, Otto. Jelinek. On thin ice. 190.

Jenkins, *comp.* Science reference sources. 697.
Jenks. Space law. 552.
Jennie's hat. Keats. 960.
Jennings, Elizabeth. Christian poetry. 28.
Jennings, F. G. This is reading. 6.
Jensen, A. L. White House and its thirty-four families. 480.
Jensen, I. (D.) Wonderful, wonderful Danish cooking. 125.
Jet boats. Goldman. Jet propulsion in motorboating. 23.
Jet propulsion in motorboating. Goldman. 23.
Jew and his world. Heller. 116.
Jew in Christian America. Gilbert. 1066.
Jewel in the crown. Scott. 1079.
Jewelry making for the amateur. Lewes. 857, 867.
Jewish theology. Wolf. Rediscovering Judaism. 735.
Jews. Israel (film). 759.
Jews in America. Gay. 654.
Jews in Europe. Robinson. And the crooked shall be made straight. 344.
Jews in the U.S. Gay. Jews in America. 654.
Jews in Warsaw. David. Square of sky. 904. Kaplan. Scroll of agony. 394.
Jhabvala. Backward place. 396.
Joannes XXIII, Pope. Balducci. John, "the transitional Pope." 421. Hales. Pope John and his revolution. 240.
Job facts. Adams. 932, 995.
Job hunter. Dodd. 342.
John Birch Society. Epstein. Report on the John Birch Society. 934.
John Brandon. Pakington. 262.
John Henry. Keats. 272.
John Muir Trail, Sierra Nevada Mountains. Roth. Pathway in the sky. 802.
Johnny Lion's book. Hurd. 363.
Johnson, Andrew. Severn. In Lincoln's footsteps. 877.
Johnson, Annabell. Peculiar magic. 364.
Johnson, D. M. Some went West. 444, 450.
Johnson, E. D. History of libraries in the Western World. 498.
Johnson, E. D. H., *ed.* Poetry of earth. 988.
Johnson, Enid. Rails across the continent. 145, 161.
Johnson, G. W. Cabinet. 866, 876.
Johnson, J. R. Anyone can backpack in comfort. 426, 444, 450.
Johnson, James Weldon. Sterling. Lift every voice. 533.
Johnson, Lyndon Baines. Davie. LBJ: a foreign Observer's viewpoint. 1028. Geyelin. Lyndon B. Johnson and the world. 1016.
Johnson, Martin Elmer. Johnson. Last adventure. 651.
Johnson, N. H. Complete puppy & dog book. 187, 269.
Johnson, O. H. (L.) Last adventure. 651, 656.
Johnson, P. A. Call me neighbor, call me friend. 122.
Johnson, P. H. Cork Street, next to the hatter's. 195.
Johnson, Rafer. Rafer Johnson story (film). 760.
Johnson, Samuel. Dr. Johnson, his life in letters. 392.
Johnson, Samuel. Brown. Dr. Johnson and his world. 950. Green. Samuel Johnson. 351.
Johnson, T. P. Analytical writing. 747.
Johnson, W. W. Andean republics. 37, 48.
Johnston. Together in America. 48, 56.
——Whale's way. 487.
Johnstone. United States direct investment in France. 19.
Joliot, Frédéric. Biquard. Frédéric Joliot-Curie. 852, 865.
Jones, Candy. Let's make faces. 425.
Jones, Christopher. DeGering. Christopher Jones. 583.
Jones, Cordelia. Nobody's garden. 1087.
Jones, Emrys. Human geography. 1018, 1083.
Jones, H. H. Land and people of Iran. 48, 56.
Joosten. Kröller-Müller Museum, Otterlo, Holland. 797.
Jordan. Glueck. Deities and dolphins. 134.
Jordan River. St. John. Roll, Jordan, roll. 430.
Joseph, Saint—Fiction. Lofts. How far to Bethlehem? 43.
Joseph, James. You fly it! 866, 876.
Josie, con amore. Logan. 751.
Joslin. Pinkety, pinkety. 960.
——There is a bull on my balcony. 775.
Journal from Ellipsia. Calisher. 261.
Journalism. Epstein. First book of news. 662. Hiebert. Press in Washington. 1012. Hohenberg. New front page. 694. Nieman reports. Reporting the news. 300.
Journalism, Commercial. Wills. Complete introduction to fundamentals of layout for newspaper and magazine advertising. 251.
Journalism as a profession. Stein. Your career in journalism. 91.
Journalists. Torre. Don't quote me. 391.
Journey into ice. Sutton. 91, 102.
Joy of geraniums. Wilson. 398.
Joyce, James. Freund. James Joyce in Paris. 648. Wilson. Re Joyce. 393.
Judaism. Gilbert. Jew in Christian America. 1066. Hargrove. Star and the cross. 973. Heller. Jew and his world. 116. Heschel. Insecurity of freedom. 930. Renckens. Religion of Israel. 840. Scharper. Torah and Gospel. 1015. Wolf. Rediscovering Judaism. 735.
Judd. History of civilization. 801, 819.
Judges. American Assembly. Courts, the public, and the law explosion. 117.
Julie. Miller. 1084, 1089.
Junior college libraries. Wheeler. Community college library. 183.
Junior high school library catalog. Wilson. 734, 834.
Just so stories for little children. Kipling. 778.
Justice, Administration of. American Assembly. Courts, the public, and the law explosion. 117. Kunstler. Deep in my heart. 850.
Justice in Jerusalem. Hausner. 1018.

Kahn, E. J. World of Swope. 384.
Kahn, Emil. Conducting. 24, 90.
Kahn, Fritz. Human body. 465, 524.
Kallenbach. American Chief Executive. 894.
Kalmucks. Americans from Jungaria (film). 1033.
Kamen. Spanish Inquisition. 930, 997.
Kane, B. J. Systematic guide to supermarket location analysis. 853.
Kane, Elisha Kent. Villarejo. Dr. Kane's voyage to the polar lands. 565.
Kane, J. N. Nicknames of cities and States of the U.S. 431.
Kanelli. Earth and water. 475.
Kangaroo red. Freschet. 1000.
Kangaroos—Stories. Freschet. Kangaroo red. 1000.
Kangra paintings. Randhawa. 560.
Kansas—Stories. Constant. Those Miller girls. 486.
Kaplan, C. A. Scroll of agony. 394.
Kaplan, John. Trial of Jack Ruby. 342.
Kaplan, Justin. Mr. Clemens and Mark Twain. 1073.
Kapp. Cock-a-doodle-doo, cock-a-doodle-dandy! 876.
Karen. Land and people of Central America. 269, 272.
——Neighbors in a new world. 1083, 1088.
Karters. Gault. 819, 831.

Karting—Stories. Gault. Karters. 831.
Katanga, Congo (Province). Lefever. Crisis in the Congo. 34.
Kate and the apple tree. Agle. 91.
Kauffmann. World on film. 983.
Kaufman. Catholic cookbook. 559.
Kaula. Land and people of Ethiopia. 444, 450.
——Leaders of the new Africa. 1083, 1088.
Kavalier. Astors. 906.
——Mushrooms, molds, nd miracles. 19, 48.
Kay, *pseud.* Egg is for wishing. 1048.
Kazantzakēs. England. 565.
——Report to Greco. 80.
Kazin. Starting out in the thirties. 191.
Keats, E. J. Jennie's hat. 960.
——John Henry. 272.
Kents, John. Howard Hughes. 1070.
Kedzie. Your future in insurance. 322.
Keeping ahead of machines. Yaukey. 147, 164.
Kegley. Protestantism in transition. 545.
——*ed.* Theology of Rudolf Bultmann. 932.
Keitel. Memoirs of Field-Marshal Keitel. 801.
Keith, A. (N.) Children of Allah. 651, 656.
Keith, Harold. Komantcia. 482, 488.
Keith Jennison books. 196, 318, 479, 697, 806, 908, 994.
Kelen, Betty. Mistresses. 1029.
Kelen, Emery. Hammarskjöld. 849, 913.
Kellogg, Grace. *See* **Griffith, G. (K.)**
Kelly. Lost soldiers. 553.
Kelsey. Racism and the Christian understanding of man. 505.
Kendall. Whisper of Glocken. 331.
Kenkston. Uncommitted. 506.
Kennedy, Caroline. Shaw. White House nannie. 944.
Kennedy, George. Kennedy system of bridge. 468.
Kennedy, J. F., *Pres. U.S.* Memorable quotations. 242, 322.
Kennedy, John Fitzgerald. Ford. Portrait of the assassin. 121. Lieberson. John Fitzgerald Kennedy as we remember him. 394. Lincoln. My twelve years with John F. Kennedy. 193. Schlesinger. Thousand days. 394. Shepard. John F. Kennedy, man of the sea. 651. Sorensen. Kennedy. 259, 326.
Kennedy, John Fitzgerald, 1960- . Shaw. White House nannie. 944.
Kennedy, Robert F. Thimmesch. Robert Kennedy at 40. 424.
Kennedy family. Shaw. White House nannie. 944.
Kennon. From the Pecos to the Powder. 37.
Kent. Vermont year round cookbook. 345.
Kenya. Chenevix Trench. Desert's dusty face. 861. Nugent. Call Africa 999. 352.
Kenyon review. Gallery of modern fiction. 1032.
Keoni, my brother. Nielsen. 701, 718.
Keppel. Necessary revolution in American education. 1019.
Kerenskii. Russia and history's turning point. 386.
Keres. Grandmaster of chess. 128.
Kermit the hermit. Peet. 221.
Kern. Made in USA. 751.
Kerr. Formosa betrayed. 650.
Kersting. Portrait of Westminster. 135.
Kerygma. Thielicke. Trouble with the church. 384.
Kettelkamp. Spinning tops. 776.
Key monuments of the history of architecture. Millon. 78, 146.
Keyes. Flowers for Algernon. 948.
Keyser. Romantic West. 24.
Kidder. Birth of Japanese art. 24.
Kilbourn, *ed.* Restless church. 1014.
Killens. Black man's burden. 639, 701.
Kimball. Art of American Indian cooking. 250.
King, Clarence. Working with people in community action. 737.
King, D. B., *ed.* Legal aspects of the civil rights movement. 12.
King of the hill. Fleming. 566.
Kingman, *ed.* Newbery and Caldecott medal books: 1956-1965. 544, 585.
Kings and queens in art. Coen. 92.
Kingsbury. Deadly harvest. 19, 48.
Kinloch. Sauce for the mongoose. 465, 482.
Kinnell. Black light. 804.
Kinuli. Chaplina. 160.
Kipling, Rudyard. "Captains courageous." 994.
——Just so stories for little children. 778.
Kipling, Rudyard. Gilbert. Kipling and the critics. 131.
Kirk, Russell. Intemperate professor. 802.
Kirk, Ruth. Japan, crossroads of East and West. 1083, 1088.
Kirsch. Shakespeare's royal self. 1026.
Kirst. Soldiers' revolt. 1078.
Kissinger, *ed.* Problems of national strategy. 793.
Kitson. Age of baroque. 983, 1040.
Kittler. Wings of eagles. 973, 997.
Kizer. Knock upon silence. 192.
Klee. Birth of the missile. 425, 482.
Klein. Bioluminescence. 90, 97.
——Surfing. 468, 482.
Kling. Complete guide to everyday law. 793, 819.
Klotsche. Urban university and the future of our cities. 849.
Knight. Copernicus. 444, 450.
——First book of Mars. 819, 832.
Knight's Castle. Eager. 490.
Knipe. Federal Reserve and the American dollar. 12.
Knock upon silence. Kizer. 192.
Knoell. From junior to senior college. 849.
Knowledge, Theory of. Bronowski. Identity of man. 388. Stern. Flight from woman. 240.
Knowledge explosion. Boston College Centennial Colloquium. 973.
Knowledge of man. Buber. 1012.
Knowles, *ed.* Hospitals, doctors, and the public interest. 553.
Knox, Ronald Arbuthnott. Corbishley. Ronald Knox. 115.
Koch-Isenburg. Garden guide. 1022.
Koestler. Careers in social work. 762, 776.
Kohl. More jokes for children. 1088.
Kohler. Accounting for management. 19.
Kolaga. All about rock gardens and plants. 795.
Komantcia. Keith. 482, 488.
Kommounistikon Komma tēs Hellados. Kousoulas. Revolution and defeat. 13.
Komroff. Talleyrand. 269, 273.
Koock. Texas cookbook. 465.
Kops. Yes from no-man's land. 42.
Korean War, 1950-1953. Rovere. MacArthur controversy and American foreign policy. 398. Sebald. With MacArthur in Japan. 35.
Korean War, 1950-1953—Fiction. Franklin. It's cold in Pongo-ni. 195.
Korg. Dylan Thomas. 691.
Kornfeld. Doubleday book of interior decorating. 391, 445.
Korol. Soviet research and development. 19.
Kosher-cookbook trilogy. Grossman. 397.
Kosinski. Painted bird. 434.
Kostelanetz, *ed.* New American arts. 24.
Kousoulas. Revolution and defeat. 13.
Kovalik. Ocean world. 1083, 1088.
Kovel. American country furniture, 1780-1875. 129.
Kraditor. Ideas of the woman suffrage movement. 13.
Kragen. Saucepans and the single girl. 306.
Krantz. Secret raft. 717.

Kraus. Backache, stress and tension. 20.
Kristina, Queen of Sweden. Stolpe. Christina of Sweden. 990.
Kröller-Müller Museum, Otterlo, Holland. Joosten. 797.
Kron. Mainline to nowhere. 510.
Krosney. Careers and opportunities in international service. 574.
Krulik. Handbook of college entrance examinations. 91.
Krüss. Eagle and dove. 364.
——3 x 3. 220.
Krutch. Herbal. 389.
Ku-Klux-Klan. Alexander. Ku Klux Klan in the Southwest. 9. Ku Klux Klan (film). 438.
Ku Klux Klan (film). 438.
Ku Klux Klan in the Southwest. Alexander. 9.
Kuh. Break-up. 427, 445.
Kuhn. German and Netherlandish sculpture. 647.
Kumin. Privilege. 257.
Küng. Freedom today. 932.
Kunhardt. Twenty days. 473.
Kunstler. Deep in my heart. 850, 867.
Kuper. Bite of hunger. 262.
Kupka. Dawn of art. 560.
Kursh. Cobras in his garden. 76, 145.
Kurtz, *ed.* American philosophy in the twentieth century. 973.
——*ed.* American thought before 1900. 974.
Kurzman. Santo Domingo. 193, *352, 445.
Kyle, Elisabeth, *pseud. See* **Dunlop, A. M. R.**

Laban's will. Lebowitz. 863.
Labedz, *ed.* International communism after Khrushchev. 13.
Labor and laboring classes. Alexander. Organized labor in Latin America. 422. Galenson. Primer on employment and wages. 841. Werstein. Great struggle. 720.
Labor arbitration process. Fleming. 683.
Labor economics. Galenson. Primer on employment and wages. 841.
Labor in crisis. Brody. 891.
Labor laws and legislation. Evans. Public policy toward labor. 11.
Labor supply. Lester. Manpower planning in a free society. 977.
Lacouture. Vietnam: between two truces. 793.
Lacroix. Meaning of modern atheism. 638.
Ladybirds. McClung. Ladybug. 876.
Ladybug. McClung. 876.
La Farge. Man with the calabash pipe. 799.
Lafayette Flying Corps. Bowen. They flew to glory. 660.
La Fontaine. Rich man and the shoe-maker. 585.
Lafore. Long fuse. 34, 90.
Lagerkvist. Holy Land. 948.
Lahue. World of laughter. 1024.
Lakes. Gresswell. Standard encyclopedia of the world's rivers and lakes. 1030.
Lakian. Competition swimming. 762, 776.
Lamb. India. 90, 97.
Lamont. Day of Trinity. 20, 145.
Lanctôt. History of Canada. 747.
Land and people of Central America. Karen. 269, 272.
Land and people of Chile. Bowen. 1082, 1085.
Land and people of Czechoslovakia. Hall. 1040, 1046.
Land and people of Ethiopia. Kaula. 444, 450.
Land and people of Greece. Gianakoulis. 48, 58.
Land and people of Hungary. Lengyel. 524, 530.
Land and people of Iran. Jones. 48, 56.
Land and people of Lebanon. Winder. 222, 270.
Land and people of Uruguay. Dobler. 481, 486.
Landis. Roman Catholic Church in the United States. 681, 762.
Landlord. Hunter. 907.
Landru. Masson. 140.
Landscape in concrete. Lind. 1079.
Landscape of memory. Salvesen. 943.
Landscape painting. Ballinger. Painting landscapes. 22.
Lane, F. W. Elements rage. 686, 701.
Lane, Margaret. Night at sea. 262.
——Smell of burning. 993.
Lane, R. (W.) Let the hurricane roar. 806.
Lang, Andrew, *ed.* Blue fairy book. 489.
——*ed.* Brown fairy book. 489.
——*ed.* Green fairy book. 489.
Lang, Daniel. Inquiry into enoughness. 342, 406.
Lange, Dorothea. New York. Museum of Modern Art. Dorothea Lange. 901.
Langer. Japan, yesterday and today. 1077, 1084.
Langlotz. Ancient Greek sculpture of South Italy and Sicily. 427.
Language and languages. Barber. Story of speech and language. 17. Crystal. Linguistics, language, and religion. 17. Hazard. Language and literacy today. 186. Ludovici. Origins of language. 531. Pei. Story of language. 85.
Language and literacy today. Hazard. 186, 198.
Language of life. Beadle. 852, 865.
Language on vacation. Borgmann. 426, 443.
Language programs for the disadvantaged. National Council of Teachers of English. 555.
Lansing. Transportation and economic policy. 1019.
Lantern bearer. Wood. 484, 489.
Laos. Wolfkill. Reported to be alive. 315.
Lape. Garden of trees and shrubs. 741.
Lapland. Lister. Hard way to Haparanda. 945.
Lappin. Plastics projects and techniques. 129, 145.
Laqueur. Russia and Germany. 185.
Larios, José. *See* **Lerma, J. L. F. de V.**
Larks. Abbe. 304.
Larousse encyclopedia of modern art. 537.
Larousse world mythology. Grimal. 421, 444.
Larsen. Young Africa. 13.
Larson, J. R. Palace in Bagdad. 1088.
Larson, P. P. All about ants. 644, 656.
Lartéguy. Hounds of hell. 1032.
Laskowski. Master of the royal cats. 451.
Lasky. Ugly Russian. 14, 145.
Lass. College student's handbook. 146.
Lassaigne. Marc Chagall. 939.
Last adventure. Johnson. 651, 656.
Last battle. Ryan. 860, 868.
Last eagle. Mannix. 864, 867.
Last hero. Coxe. 255.
Last hero. Pearson. 798, 820.
Last known address. Harrington. 142.
Last lamp burning. Griffin. 519, *751.
Last of the Middle West. Humphreys. 1030.
Last of the Peterkins. Hale. 489.
Last of the redskins. Dutourd. 41.
Last 100 days. Toland. 748, 765.
Last poor man. Hyams. 1032.
Last sail down east. Tod. 793.
Last valley. Haas. 992.
Last warpath. Allen. 803, 910.
Lasting loneliness of Nathaniel Hawthorne. Fairbanks. 131.
Late bourgeois world. Gordimer. 992, *1032.
Later collected verse. Service. 514.
Latham. My life in publishing. 20.
Latin America. Del Rio. Clash and attraction of two cultures. 301. Emmerich. Sweat of the sun and tears of the moon. 31. Goldenberg. Cuban revolution and Latin America.

122. Lieuwen. U.S. policy in Latin America. 737. Parry. Spanish seaborne empire. 1069. Schneider. Atlas of Latin American affairs. 802. Szulc. Latin America. 685, 702. Wionczek. Latin American economic integration. 979.
Latvian books. Gladden. 1080.
Laugh day. Cerf. 429.
Laughable limericks. Brewton. 407.
Laughing on the outside. Sterling. 563, 657.
Laughing Whitefish. Voelker. 397.
Laughter of Aphrodite. Green. 696.
Laughter on a weekday. Falstein. 140.
Laura's luck. Sachs. 274.
Lauritzen. Cross and the sword. 49.
Lauterbach. Enterprise in Latin America. 854.
Lavender. American heritage history of the Great West. 515, 524.
Laver. Costume in the theatre. 24.
Lavin. Prediction of academic performance. 123.
Lavine, David. What does a Congressman do? 451.
Lavine, S. A. Famous merchants. 269, 273.
Law. Haar. Golden age of American law. 505. Kling. Complete guide to everyday law. 793. Wyzanski. Whereas—a judge's premises. 16.
Law and politics. Bickel. Politics and the Warren Court. 385.
Lawlor. How to talk car. 795, 820.
Lawn guide. Stevenson. 390.
Lawrence, D. H. Complete plays. 799.
Lawrence, David Herbert. Ford. Double measure. 27. Tedlock. D. H. Lawrence and Sons and lovers. 563.
Lawrence, Michael. No slipper for Cinderella. 146, 161.
Lawrence, Thomas Edward. Gardner. Allenby of Arabia, Lawrence's general. 650.
Lawson. Famous American political families. 146, 161.
Lawyers. Arnold. Fair fights and foul. 37. Gertz. Handful of clients. 39. Kunstler. Deep in my heart. 850.
Laycock. Never trust a cowbird. 918.
Layman's guide to Negro history. Salk. 1066, 1084.
Lench. Northern colonial frontier, 1607-1763. 1074, 1084.
Leaders of our time. Webb. 446, 453.
Leaders of the new Africa. Kaula. 1083, 1088.
Leadership. Zaleznik. Human dilemmas of leadership. 1069.
Lenr. Two laughable lyrics. 1088.
Learning and scholarship. Boston College Centennial Colloquium. Knowledge explosion. 973. Survey. State of Soviet science. 188.
Lenry. Jack Sprat cookbook. 125.
Lebanon. Hitti. Short history of Lebanon. 192. Salibi. Modern history of Lebanon. 516. Winder. Land and people of Lebanon. 222.
Lebowitz. Laban's will. 863.
Leckie. Challenge for the Pacific. 34, 90.
——Story of football. 445, 451.
Lederer. Sarkhan. 396, 482.
Leduc. Bâtarde. 471.
Lee, Calvin. Chinatown, U.S.A. 242.
Lee, M. (B.) Rainbow years. 694, 701.
Lee, Marshall. Bookmaking. 389.
Lee, Robert Edward. Dowdey. Lee. 472, 523.
Leech, *ed.* Shakespeare: the tragedies. 513.
Leekley. World of Manabozho. 161.
Lefever. Crisis in the Congo. 34.
LeFevre. Understandings of man. 1014.
Legal aspects of the civil rights movement. King. 12.
Le Gallienne. Mystic in the theatre. 744, 867.
Legend of Grizzly Adams. Dillon. 740, 762.
Legend of Sleepy Hollow. Irving. 721.
Legends. Pilkington. Three sorrowful tales of Erin. 1090.
Legion of noble Christians. Green. 434.
Legislators. Lavine. What does a Congressman do? 451. Wright. You and your Congressman. 186.
Legum, *ed.* Africa. 1080.
Lehman. Israel, idea and reality. 568.
LeMay. Mission with LeMay. 460, 524.
Lenard. Valley of the Latin bear. 135.
Lengyel. Land and people of Hungary. 524, 530.
Leonard. Dear-bought heritage. 475, 482.
Leonardo da Vinci. Cooper. Inventions of Leonardo da Vinci. 46. Newcomb. Leonardo da Vinci, prince of painters. 867. Williams. Leonardo da Vinci. 147, 164.
Leontief. Input-output economics. 1019.
Leopold, L. B. Water. 1019, 1040, 1048.
Leopold, Nathan Freudenthal. Gertz. Handful of clients. 39.
Lequenne. My friend the garden. 20.
Lerche. Cold war and after. 14.
Lerma. Combat over Spain. 944.
Lerner. Self-portrait in art. 97.
Lesky. Greek tragedy. 942.
——History of Greek literature. 942.
Leslie, Miriam Florence (Folline) Squier. Stern. Queen of publishers' row. 719.
Lessing, D. M. African stories. 354.
——Children of violence. 804.
Lessing, Doris May. Brewster. Doris Lessing. 392.
Lester. Manpower planning in a free society. 977.
Let me count the ways. De Vries. 41.
Let the hurricane roar. Lane. 806.
Leterman. How showmanship sells. 20.
Let's drive right. Halsey. 819.
Let's go water skiing. Hardman. 700.
Let's make faces. Jones. 425.
Let's think about time. Hart. 875.
Letters from Jack London. London. 429.
Levant. Memoirs of an amnesiac. *129.
Levi. Encyclopedia of pigeon breeds. 796.
Levin, Harry. Refractions. 1026.
Levin, Meyer. Stronghold. 354.
Levinson, Abraham. Mentally retarded child. 807.
Levinson, L. L. Complete book of pickles and relishes. 250.
Levy, Barbara. Place of judgment. 434.
Levy, W. V. Return to glory. 346, 357.
Lewes. Jewelry making for the amateur. 857, 867.
Lewis, Alfred. Clean the air! 49, 56.
Lewis, Clarence. Cry to the hills. 864.
Lewis, Clive Staples. Gibb. Light on C. S. Lewis. 1025.
Lewis, H. W. Catherine. 1032.
Lewis, I. M. Modern history of Somaliland. 35.
Lewis, Oscar. Sutter's Fort. 990, 997.
Lewis, R. W. B. Trials of the word. 649.
Lewis, Richard, *ed.* In a spring garden. 665.
Lewis, Shari. Folding paper masks. 331.
Lewis, Walker. Without fear or favor. 553.
Lewis and Clark Expedition. Tomkins. Lewis and Clark Trail. 260.
Lewis and Clark Trail. Tomkins. 260, 269.
Liberalism. Staebler. How to argue with a conservative. 896. Warren. Liberals and communism. 1020.
Liberation of Lord Byron Jones. Ford. 41.
Liberty. Brant. Bill of rights. 841. Miers. Freedom. 488. Muller. Freedom in the modern world. 694. Sandifer. Foundations of freedom. 684.
Liberty Bell. Hall-Quest. Bell that rang for freedom. 363.

Liberty of conscience. Küng. Freedom today. 932.
Liberty of the press. Bradley. Newspaper, its place in a democracy. 660.
Liberty, equality, fraternity. Alderman. 761, 772.
Libraries. Bowker annual of library and book trade information. 908. Galvin. Problems in reference service. 6. Johnson. History of libraries in the Western World. 498.
Libraries, University and college. Metcalf. Planning academic and research library buildings. 545.
Libraries and community. Atlanta University. Role of the library in improving education in the South. 788. Symposium on Library Functions in the Changing Metropolis. Public library and the city. 734.
Libraries and publishing. Holman. Library publications. 384.
Libraries and readers. Symposium on Library Functions in the Changing Metropolis. Public library and the city. 734.
Library administration. Sinclair. Administration of the small public library. 183.
Library architecture. Metcalf. Planning academic and research library buildings. 545.
Library moving. Spyers-Duran. Moving library materials. 318.
Library of literary criticism: modern British literature. Temple. 1058.
Library publications. Holman. 384.
Library reaches out. Coplan. 237.
Library schools and training. Chicago. University. Area studies and the library. 788.
Library science. Coplan. Library reaches out. 237. Schutze. Documentation source book. 238.
Libya. Keith. Children of Allah. 651.
Liddell Hart. Liddell Hart memoirs. 640.
Lidstone. Building with balsa wood. 530.
Lieberg. Wonders of heat and light. 1048.
Lieberson, *ed.* John Fitzgerald Kennedy as we remember him. 394, 406.
Lieuwen. U.S. policy in Latin America. 737.
Life. Guide to the natural world and index to the Life nature library. 188, 198.
——Handbook of the nations and international organizations. 991, 997, 1000.
——United States. 861, 867.
Life (Biology). Grobstein. Strategy of life. 244. Living organism. 389.
Life among the giants. Young. 1067.
Life and thought in the ancient world. Eastwood. 300.
Life around us. Engel. 1021, 1039.
Life in Norman England. Tomkeieff. 914, 920.
Life in other solar systems. Ordway. 91, 100.
Life in Roman Britain. Birley. 356, 360.
Life in the North during the Civil War. Smith. 1075, 1084.
Life of Dylan Thomas. FitzGibbon. 313.
Life of fishes. Marshall. 1022, 1040.
Life on Mars. Jackson. 1022, 1040.
Life on other planets. Jackson. Life on Mars. 1022. Ordway. Life in other solar systems. 100.
Life styles of educated women. Ginzberg. 1017.
Life with father. Day. 697.
Lifetime family cultural program. 1065.
Lift every voice. Sterling. 525, 533.
Lifton, B. J. Cock and the ghost cat. 162.
——Rice-cake rabbit. 718.
Lifton, R. J., *ed.* Woman in America. 506.
Light. Freeman. All about light and radiation. 664. Lieberg. Wonders of heat and light. 1048.
Light and the rock. Hammarskjöld. 1026, 1040.
Light of the past. Horizon. 430, 444.
Light on C. S. Lewis. Gibb. 1025.
Lighter-than-air flight. Glines. 18, 48.
Lighthouses. Chase. Story of lighthouses. 448.
Lightner. Monarch butterflies. 451.
Likeness. Oscar people. 190.
Lillow. Making a dress. 389, 406, 410.
Lilting house. MacDougall. 653.
Limericks. Brewton. Laughable limericks. 407.
Lincoln, Abraham, *Pres. U.S.* Treasury of Lincoln quotations. 28, 90.
Lincoln, Abraham. Borreson. When Lincoln died. 341. De Regniers. Abraham Lincoln joke book. 528. Kunhardt. Twenty days. 473. Phelan. Mr. Lincoln speaks at Gettysburg. 1090. Simon. Lincoln's preparation for greatness. 684.
Lincoln, Evelyn. My twelve years with John F. Kennedy. 193, 198.
Lincoln's preparation for greatness. Simon. 684.
Lind. Landscape in concrete. 1079.
Lind-Goldschmidt, Jenny Maria. Dunlop. Swedish nightingale. 362.
Lindall, Edward. *See* **Smith, E. E.**
Lindbergh. Gift from the sea. 697.
Lindgren. Bill Bergson and the white rose rescue. 97.
——Springtime in Noisy Village. 1048.
——Tomten and the fox. 530.
Lindqvist. China in crisis. 193.
Lindsay. Discovery of Scotland. 37.
Line. Soldier and me. 451.
Lineberry, *ed.* Colleges at the crossroads. 806.
Linguistics, language, and religion. Crystal. 17.
Linington. Death by inches. 142.
Link, A. S. Wilson. 260.
Link, Edwin Albert. Stênuit. Deepest days. 857.
Linker. Three tickets to Timbuktu. 1030, 1040.
Linklater. Conquest of England. 905.
Linney. Slowly, by thy hand unfurled. 140.
Lion of Judah. Gorham. 952, 959.
Lionheart. Fullerton. 652, 654.
Lions. Adamson. Story of Elsa. 908. Chaplina. Kinuli. 160.
Lippmann. Conversations with Walter Lippmann. 115.
Liquid cross of Skid Row. Gleason. 976.
List of subject headings. Sears. 398.
Listen! and help tell the story. Carlson. 328.
Lister. Hard way to Haparanda. 945, 1040.
Liston. Your career in civil service. 997, 1000.
——Your career in law enforcement. 323, 331.
Literary imagination. Ruitenbeek. 392.
Literary market place. 196.
Literary recreations. Fuller. Games for insomniacs. 939.
Literature. Fadiman. Fifty years. 313. Flesch. Book of surprises. 460. Hauser. Mannerism. 426. Scott. Current literary terms. 988. T. L. S.; essays and reviews. 132. Wilson. Bit between my teeth. 393.
Literature, Comparative. Levin. Refractions. 1026.
Literature, Modern. Connolly. Modern movement. 840. Howes. From the green Antilles. 690. Rahv. Myth and the powerhouse. 351. Ruitenbeek. Literary imagination. 392. Sontag. Against interpretation. 649. Welleck. History of modern criticism. 429.
Lithography. Cliffe. Lithography. 189.
Lithuania. Vardys. Lithuania under the Soviets. 16.
Little, Jean. Home from far. 57.
Little, Malcolm. Autobiography of Malcolm X. 423.
——Malcolm X speaks. 506.

Little, Tom. High dam at Aswan. 423, 482.
Little boy and the birthdays. Buckley. 52.
Little girl is dead. Golden. 505.
Little saint. Simenon. 355.
Little school at Cottonwood Corners. Schick. 101.
Little world apart. Barker. 947, 950.
Litvinoff. To the house of their fathers. 563.
Lives and letters. Altick. 255, 267.
Lives of famous Romans. Coolidge. 443, 448.
Living cell. Scientific American. 466, 483.
Living community. Hirsch. 1000.
Living fossils. Silverberg. Forgotten by time. 878.
Living organism. 389, 404.
Living races of man. Coon. 508.
Living with sex. Hettlinger. 977.
Livingston. Sky's the limit. 907.
Llewellyn. "And I shall sleep . . . down where the moon is small." 949.
Lloyd, A. L., *ed.* Folk songs of the Americas. 1072, 1084.
Lloyd, Alan. Making of the king, 1066. 905, 913.
Lobbying. Scott. Congress and lobbies. 1069.
Lock, stock, and barrel. Sobol. 91, 101.
Locke-Elliott. Some doves and pythons. 751.
Lockout. Wolff. 16.
Lockspeiser. Debussy. 511.
Lockwood. Mouse is miracle enough. 125.
Lockwood concern. O'Hara. 567.
Locusts. Goudey. Red Legs. 918.
Lodestone and evening star. Payne. 1077, 1084.
Lofchie. Zanzibar: background to revolution. 640.
Lofts. How far to Bethlehem? 43, 482.
Logan, Andy. Man who robbed the robber barons. 640.
Logan, M. (Z.) Josie, con amore. 751.
Lohmeyer. "Our Father." 932.
Loisy. Sierra summer. 585.
Lomask. "I do solemnly swear . . . ." 820, 833.
London. Call of the wild. 908.
——Letters from Jack London. 429.
London's river. De Maré. 700, 716.
Lone seal pup. Catherall. 526.
Loneliness. Walker. To conquer loneliness. 1067.
Lonely empress. Haslip. 32.
Lonely for the future. Farrell. 652.
Long Fellow. Steffan. 868, 878.
Long fuse. Lafore. 34, 90.
Long green. Gault. 144, 160.
Long haul. Carse. 654, 660.
Long way to go. Deal. 139, 404.
Longest auto race. Schuster. 745, 764.
Longley, *ed.* Robert Penn Warren. 257.
Longstreet. Remember William Kite? 653.
Longsworth. Emily Dickinson. 198, 220.
Longworth. Art of victory. 1029.
Lonsdale, Hugh Cecil Lowther, 5th earl of. Sutherland. Yellow earl. 652.
Look. Looking over your shoulder. 468, 482.
Look away from Dixie. Smith. 386.
Look to this day! Campion. 45, 52.
Looking over your shoulder. Look. 468, 482.
Loomis. Mirror of Chaucer's world. 131.
Lorang. Footloose scientist in Mayan America. 1074, 1084.
Lord, P. S. Folk arts and crafts of New England. 427.
Lord, Stanley. Padfield. Titanic and the Californian. 946.
Lord Jim. Conrad. 994.
Lord's prayer. Lohmeyer. "Our Father." 932.
Lorente. Prado, Madrid. 190.
Loria. Collecting original art. 468.
Loser. Allen. 197, 218.
Losers (film). 759.
Lost Empires. Priestley. 397.
Lost revolution. Shaplen. 474.
Lost soldiers. Kelly. 553.
Loth. City within a city. 945, 997.
Lotspeich. How scientists find out. 524, 531.
Louis XIV, King of France. Apsler. Sun King. 407.
Louisburg. Downey. Louisbourg. 515, 569.
Louisiana—Stories. Smith. Bayou boy. 719.
Love, E. G. Situation in Flushing. 192, 200.
Love, T. T. John Courtney Murray: contemporary church-state theory. 8.
Love in the shadows. Weatherby. 936.
Love makes the air light. Roseliep. 691.
Love of anxiety. Frankel. 7.
Love poetry. Cole. Book of love poems. 481.
Love respelt. Graves. 987.
Lovejoy's college guide. 807, 820.
Lovett. Napoleon and the birth of modern Spain. 651.
Low-fat diet. Payne. Fat and sodium control cookbook. 698.
Low temperature research. Woodbury. Frigid world of cryogenics. 920.
Lowell. Old Glory. 513, 574.
Lowry, Malcolm. Selected letters. 562.
——Under the volcano. 568.
Lowry, R. P. Who's running this town? 424.
Lowy. Searcher's manual. 183.
Lubac. Teilhard de Chardin. 550.
Luboff, *comp.* Songs of man. 512, 524.
Lubold. This half of the apple is mine. 185.
Lubowe. Teen-age guide to healthy skin and hair. 524.
Luce. Sleep. 898, 952.
Lucy. Chapman. 750.
Ludovici. Origins of language. 531.
Lukács. Essays on Thomas Mann. 429.
Lullabies. Wilder. Lullabies and night songs. 366.
Lumber camps. Churchill. Big Sam. 344.
Luminous darkness. Thurman. 304.
Lure of sailing. Pearson. 49.
Lusitania (Steamship). Snyder. Military history of the Lusitania. 274.
Lutheran Church—Missouri Synod. *Commission on Church Architecture.* Architecture and the church. 24.
Luyben. James Bridie. 132.
Lyle, Lyle, crocodile. Waber. 366.
Lynton. Modern world. 744, 820.
Lyons, Dorothy. Dark Sunshine. 490.
Lyons, Eugene. David Sarnoff. 741, 820.
Lyons, G. M., *ed.* America: purpose and power. 640.
Lyric impulse. Day-Lewis. 27.

M. I. T. Symposium on American Women in Science and Engineering. Women and the scientific professions. 850.
Macapagal, Diosdado, Pres. Philippines. Reynolds. Macapagal, the incorruptible. 473.
MacArthur, Douglas. Courage was the rule. 574, 587.
——Duty, honor, country. 554, 574.
MacArthur, Douglas. Rovere. MacArthur controversy and American foreign policy. 398. Sebald. With MacArthur in Japan. 35.
McArthur, Edwin. Flagstad. 689, 764.
McBroom tells the truth. Fleischman. 662.
McCabe. Challenging careers in the church. 735, 764.
McCague. Fortune road. 397, 406.
McCarthy, Agnes. Worth fighting for. 57, 90.
McCarthy, Joseph Raymond. Potter. Days of shame. 386.
McCarthy-Army controversy, 1954. Potter. Days of shame. 386.
McClane, *ed.* McClane's standard fishing en-

cyclopedia and international angling guide. 1025.
McClellan, *ed.* Safety on the road. 994, 997.
MacCloskey, Monro. Reserve Officers Training Corps. 123, 146.
——You and the draft. 123, 146.
McCloskey, Robert. Robert McCloskey (film). 760.
McClung. Caterpillars and how they live. 97.
——Ladybug. 876.
MacColl, *ed.* Folk songs and ballads of Scotland. 254.
McCormick, Robert Rutherford. Waldrop. McCormick of Chicago. 855.
McCourt. Road across Canada. 37.
McDivitt, James Alton. United Press International. Gemini. 188.
McDonald, Elvin. Complete book of gardening under lights. 1022.
Macdonald, Flora (Macdonald). Vining. Flora. 801.
MacDonald, Ross. *See* **Millar, Kenneth.**
MacDougall. Lilting house. 653.
McDowell. Campaign fever. 193, 200.
MacEóin. What happened at Rome? 1066.
Macfie. Sails through the centuries. 738.
McGee. Herbert Hoover. 524, 534.
McGivern. Spain. 701, 718.
McGraw-Hill illustrated world history. 234.
McGraw-Hill international atlas. 378.
McGregor-Hastie. Pope Paul VI. 323, 331.
McGuire. Peace Corps. 952, 960.
Machado de Assis. Esau and Jacob. 262.
Machine-tools. Rolt. Short history of machine tools. 21.
MacInnes. Double image. 567, 656.
Mackay. Dolphin boy. 531.
McKay's guide to the Far East and Hawaii. Gellhorn. 431.
McKee. Great Lakes country. 1075, 1084.
MacKellar. Dog like no other. 220.
——Place by the fire. 1000.
Macken. Island of the Great Yellow Ox. 1048.
Mackenzie. Dreams and dreaming. 890.
McKie. Company of animals. 854, 867.
McKown. Story of the Incas. 867, 876.
McLean. Mama's bank account. 806.
MacLeish, Archibald. Eleanor Roosevelt story. 506.
MacLeish, Archibald. Falk. Archibald MacLeish. 799, 866.
MacLeod. Heretic. 804.
McMillen. Bugs or people? 466, 524.
McNair. Sense of magic. 656.
McNally. Young sportsman's guide to spinning. 49, 57.
McNeill. God wills us free. 550.
McNeish. Fire under the ashes. 1020.
McPhee. Sense of where you are. 348, 357.
McPherson, J. M. Negro's Civil War. 314, 323.
MacPherson, M. (M.) Rough road. 1084, 1088.
MacQuitty. Abu Simbel. 316.
Macridis, *ed.* De Gaulle. 990.
Madagascar. Thompson. Malagasy Republic. 564.
Maddux. Walk in the spring rain. 696.
Made in USA. Kern. 751.
Madison, James. Donovan. Mr. Madison's Constitution. 120. Steinberg. James Madison. 575, 587.
Madison, Wis. Public Schools. Magazines for elementary grades. 807, 834.
Madrid. Epton. 36.
Madrid. Museu Nacional de Pintura y Escultura. Lorente. Prado, Madrid. 190.
Magazines for elementary grades. Madison, Wis. Public Schools. 807, 834.
Magi—Fiction. Lofts. How far to Bethlehem? 43.
Magic listening cap. Uchida. 490.
Magic of paper. Buehr. 830.
Magic of the world. Mulholland. 657, 665.
Magician's magic. Curry. 251, 267.
Magill, *ed.* Magill's quotations in context. 1026, 1040.
Magna carta. Great charter. 551. Swindler. Magna carta. 556, 658.
Magnificent defeat. Buechner. 734, 812.
Magus. Fowles. 519.
Mai pen rai means never mind. Hollinger. 749, 762.
Maias. Eça de Queiroz. 433.
Maine. Brace. Between wind and water. 1076. Smith. Upriver and down. 25.
Mainline to nowhere. Kron. 510.
Maisel. Hormone quest. 126.
Majdalany. Battle of El Alamein. 133, 146.
Majorca observed. Graves. 256.
Makepeace experiment. Terts. 84.
Making a dress. Lillow. 389, 406, 410.
Making of a mind. Teilhard de Chardin. 394.
Making of a modern saint. Ulanov. 890.
Making of the American theatre. Taubman. 312, 359.
Making of the king, 1066. Lloyd. 905, 913.
Making of the President, 1964. White. 35, 50.
Making pottery without a wheel. Ball. 126.
Malagasy Republic. Thompson. 564.
Malaya. McKie. Company of animals. 854.
Malcolm. Albee. 1072.
Malcolm X speaks. Little. 506.
Mallery. Ferment on the campus. 738.
Mallet. Cordelia & other stories. 43.
——Uncompromising heart. 653, *804.
Mallot diaries. Nathan. 43.
Mallowan. Early Mesopotamia and Iran. 135, 200.
Malpass. Morning's at seven. 653.
Mama's bank account. McLean. 806.
Mammals. Bailey. Our wild animals. 485. Crandall. Zoo man's notebook. 1021. Morris. Mammals. 559, 574.
Mammon and the black goddess. Graves. 28.
Man. Kahn. Human body. 465. Montagu. Human revolution. 686.
Man, Prehistoric. Howell. Early man. 135. Palmer. Quest for prehistory. 1001. Teilhard de Chardin. Appearance of man. 855. Thomas. Pre-Roman Britain. 802.
Man and Africa. Wolstenholme. 1077.
Man and animal. World Confederation of Organizations of the Teaching Profession. 941, 953.
Man as an end. Pincherle. 903.
Man from nowhere. Huxley. 42.
Man in estrangement. Hammond. 545.
Man in metropolis. Schlivek. 738.
Man in the universe. Hoyle. 1014.
Man of steel. Archer. 569, 582.
Man of the family. Burleson. 582.
Man they wouldn't let die. Dorozynski. 46.
Man to conjure with. Baumbach. 194.
Man who robbed the robber barons. Logan. 640.
Man with the calabash pipe. La Farge. 799.
Management: challenge and response. Fortune. 76.
Management of archives. Schellenberg. 237.
Management science. Executive readings in management science. 20.
——Mathematical studies in management science. 20.
Manceron. Austerlitz. 747, 764.
Manchild in the promised land. Brown. 10.
Mandelbaum gate. Spark. 195.
Mann, J. H. Changing human behavior. 840.
Mann, Thomas. Gray. German tradition in literature. 859. Lukács. Essays on Thomas Mann. 429.

Mann, William d'Alton. Logan. Man who robbed the robber barons. 640.
Manned space flight. Faget. 644, 654.
Manned undersea research stations. Cousteau. World without sun. 464. Stênuit. Deepest days. 857.
Mannerism (Art). Hauser. Mannerism. 426.
Manning-Sanders. Book of dragons. 57.
——Damian and the dragon. 919.
Mannix. Last eagle. 864, 867.
——Outcasts. 162.
Manpower planning in a free society. Lester. 977.
Mansfield, Katherine. Daly. Katherine Mansfield. 858.
Mansuelli. Art of Etruria and early Rome. 1025.
Manta, Ecuador. Brooks. Barrios of Manta. 422.
Mantle Fielding's dictionary of American painters, sculptors, and engravers. 1060.
Manufactures. Sullivan. How do they make it? 719.
Manuscripts. Deuel. Testaments of time. 460.
Mao, Tsê-tung. Ch'ên. Mao and the Chinese revolution. 38.
Maori myths & tribal legends, retold. Alpers. 841, 910.
Marat, Jean Paul. Weiss. Persecution and assassination of Jean-Paul Marat. 800.
Marc Chagall (film). 759.
Mardor. Haganah. 990, 1040.
Marek. Archaeology of the cinema. 129.
Mare's nest. Irving. 430.
Margueron. Mesopotamia. 905.
Maria del Rey, *Sister.* No two alike. 240.
Marine biology. George. Spring comes to the ocean. 584.
Marine fauna. Cousteau. World without sun. 464. Schroeder. Something rich and strange. 389.
Marine resources. Kovalik. Ocean world. 1083.
Mark of the Horse Lord. Sutcliff. 446, 452.
Mark Twain's letters from Hawaii. Clemens. 858.
Markandaya, Kamala, *pseud. See* **Taylor, K. (P.)**
Markman. 10 steps in writing the research paper. 859, 867.
Marlowe, Christopher. Wraight. In search of Christopher Marlowe. 563.
Marne, Battle of the, 1914. Isselin. Battle of the Marne. 860.
Marquis. Cheese book. 559.
Marriage. Birchall. Sex and the adult woman. 550. Capon. Bed and board. 184. Lubold. This half of the apple is mine. 185.
Mars (Planet). Jackson. Life on Mars. 1022. Knight. First book of Mars. 832.
Marsh. Black beech and honeydew. 313, 357.
Marshall, M. L., *ed.* Story of the U.S. Army Signal Corps. 186, 200.
Marshall, N. B. Life of fishes. 1022, 1040.
Marshall, Peter. Raging moon. 949.
Marshals. Delderfield. Napoleon's marshals. 943.
Marteka. Bionics. 200, 220.
Martel. City under ground. 57.
Martin, A. G. True Maine woodland stories. 854, 867.
Martin, P. M. Rolling the cheese. 960.
Martyrs. Mendelsohn. 977, 1040.
Marx, H. L., *ed.* American labor today. 568, 575.
Marx, R. F. Battle of the Spanish Armada, 1588. 524, 532.
Marxism. Wolfe. 243.
Mary, Virgin—Fiction. Lofts. How far to Bethlehem? 43.
Mary Anning's treasures. Bush. 916.
Mary Stuart, Queen of the Scots. Davison. Casket letters. 429.
Maryknoll Sisters of St. Dominic. Maria del Rey. No two alike. 240.
Masks. Lewis. Folding paper masks. 331.
Masks, mummies, and magicians. Waisbard. 905.
Mason, F. V. W. Battle for Quebec. 273.
Mason, G. F. Animal teeth. 220.
——Wildlife of North America. 1089.
Mason, H. M. High flew the falcons. 314, 323.
Masquerade at Sea House. Ogilvie. 867, 877.
Masson. Landru. 140.
Master detective. Orrmont. 332.
Master of the royal cats. Laskowski. 451.
Master poems of the English language. Williams. 989, 1041.
Masterpieces in the Museum of Primitive Art. New York. Museum of Primitive Art. 940.
Materia medica, Vegetable. Taylor. Plant drugs that changed the world. 390.
Mathematical recreations. Barr. Miscellany of puzzles. 319. Greenblatt. Mathematical entertainments. 128, 198.
Mathematics. Bendick. Mathematics illustrated dictionary. 143. Meyer. Fun with the new math. 1070. Sharp. Parent's guide to more new math. 1023. White. Students, scholars, and parents. 900.
Mathematics illustrated dictionary. Bendick. 143, 160.
Mathematics of space exploration. Ahrendt. 557, 569.
Matter of taste. Humphrey. 558.
Matterhorn. Clark. Day the rope broke. 36. Rébuffat. Between heaven and earth. 750.
Matthiessen. At play in the fields of the Lord. 476.
Mature mind. Overstreet. 196.
Maugham, Frederic Herbert Maugham, 1st viscount. Maugham. Somerset and all the Maughams. 946.
Maugham, Robin. Somerset and all the Maughams. 946.
Maugham, William Somerset. Maugham. Somerset and all the Maughams. 946. Menard. Two worlds of Somerset Maugham. 942.
Mauldin. I've decided I want my seat back. 391, 406.
Mauriac, Claude. Conversations with André Gide. 471.
Mauriac, François. De Gaulle. 692.
Maurice Sendak (film). 1034.
Maurois. Prometheus; the life of Balzac. 1026.
Mavor, Osborne Henry. Luyben. James Bridie. 132.
Maximilian's world. Stolz. 833.
Maxwell. House of Elrig. 392.
May. Central America. 1084, 1089.
Mayas. Lorang. Footloose scientist in Mayan America. 1074. Wauchope. They found the buried cities. 693.
Mayerson, *ed.* Two blocks apart. 14, 49.
Mayflower (Ship). DeGering. Christopher Jones. 583.
Mayne. Sand. 273.
Mays. Willie Mays. 900, 913.
Mead. And keep your powder dry. 480.
——Anthropologists and what they do. 357.
——Family. 684, 764.
Meader. Bulldozer. 490.
Meaning of modern atheism. Lacroix. 638.
Medal of honor. Braun. Seven heroes. 772.
Medes and Persians. Culican. 259.
Medical care. Knowles. Hospitals, doctors, and the public interest. 553. Tunley. American health scandal. 896.
Medical education. Knowles. Hospitals, doctors, and the public interest. 553.
Medicine. Chandler. Famous modern men of medicine. 328. Dunlop. Doctors of the American frontier. 305. Galdston. Medicine in

transition. 464. Greenberg. Troubled calling. 18. Inglis. History of medicine. 558.
Medicine, Experimental. Lotspeich. How scientists find out. 531.
Medicine, Popular. Fox. Dr. Fox's family health guide. 509.
Medicine from microbes. Epstein. 762, 775.
Medicine in transition. Galdston. 464.
Medicine-man. Hofsinde. Indian medicine man. 832.
Medicine men of Hooper Bay. Gillham. 959.
Medieval Welsh lyrics. Clancy. 350.
Medium. Weiss. 649.
Meet Japan. 906, 913.
Megan. Noble. 200, 221.
Mehdevi. Persian folk and fairy tales, retold. 100.
Mellaart. Earliest civilizations of the Near East. 862, 867.
Mellers. Music in a new found land. 78, 146.
Melman. Our depleted society. 14.
Meltzer, *ed.* In their own words. 445, 451.
——Tongue of flame. 146, 162.
Memoir for Mrs. Sullavan. Untermeyer. 796, 914.
Memoirs of an amnesiac. Levant. *129.
Memoirs of Field-Marshal Keitel. Keitel. 801.
Memorable quotations. Kennedy. 242, 322.
Memories of the future. Horgan. 948.
Men against the mountains. Smith. 133, 147.
Men behind the astronauts. Hyde. 524, 530.
Men of modern architecture. Forsee. 912, 918.
Men of responsibility. Stikker. 685.
Men of space. Thomas. 566, 658.
Men of valor. Miers. 701, 718.
Men or insects? Fabre-Luce. 736.
Men under water. Dugan. 187, 198.
Men who mastered the atom. Silverberg. 269, 274.
Menard. Two worlds of Somerset Maugham. 942.
Mendelsohn. Martyrs. 977, 1040.
Menen. Conspiracy of women. 354.
Menninger. Calculator's cunning. 898, 913.
Mental discipline. Overstreet. Mature mind. 196.
Mental hygiene. Ribble. Rights of infants. 807.
Mentally retarded child. Levinson. 807.
Merchant marine. Carse. Long haul. 654.
Merchants. Lavine. Famous merchants. 269.
Merkl. Germany: yesterday and tomorrow. 554.
Merkling. Golden horseshoe. 348.
Merrill. Once more from the beginning. 312, 406.
Merritt. By lions, eaten gladly. 84.
Merry Christmas to you. Harper. 275.
Merry-go-round in the sea. Stow. 993.
Merton, Thomas. *See* **Chuang-tzŭ.**
Mesopotamia. Margueron. 905.
Metal cleaning. Spring. Preparation of metals for painting. 855.
Metal painting. Spring. Preparation of metals for painting. 855.
Metallurgy. Wohlrabe. Metals. 58.
Metals. Wohlrabe. 50.
Metcalf. Planning academic and research library buildings. 545.
Meteorological satellites. Widger. 742, 765.
Mexico. Bartlett. Personal narrative of explorations and incidents in Texas, New Mexico, California, Sonora, and Chihuahua. 697. Coe. Jaguar's children. 688. Diaz del Castillo. Fall of the Aztecs. 662. Nicholson. X in Mexico. 750. Reed. Ancient past of Mexico. 946. Rodman. Road to Panama. 1031. Wauchope. They found the buried cities. 693.
Mexico—Hist.—Conquest—Stories. Baker. Blood of the brave. 1042.
Mexico—Stories. Brenner. Timid ghost. 954. Sommerfelt. My name is Pablo. 719.
Meyer. Fun with the new math. 1070, 1084.
Mice. Lockwood. Mouse is miracle enough. 125.
Mice—Stories. Burningham. Trubloff. 448. Cleary. Mouse and the motorcycle. 270.
Michelangelo. Schott. 745, 820.
Micro-organisms. Anderson. Through the microscope. 575. Pinney. Collecting and photographing your microzoo. 532.
Microscope. Harrison. 819, 832.
Microscope and microscopy. Anderson. Through the microscope. 575. Harrison. Microscope. 832.
Mid-twentieth century nationalism. Bossenbrook. 118.
Middle Ages. Trevor-Roper. Rise of Christian Europe. 945.
Middle East. Walz. 432, 446.
Middle States. Chidsey. Tide turns. 903.
Middle West. Humphreys. Last of the Middle West. 1030.
Middleton, Dorothy. Victorian lady travellers. 353.
Middleton, Drew. Atlantic community. 554, 574.
Midgley. Barron's how to prepare for college board achievement tests. 656.
Midsummer night's dream. Shakespeare. 697.
Miers. Freedom. 488.
——Men of valor. 701, 718.
——Pirate chase. 273.
Migrant labor. Moore. Slaves we rent. 302. Wright. They harvest despair. 16.
Milepost 67. Potter. 221.
Miles, Miska. Fox and the fire. 776.
——Mississippi possum. 100.
Miles, Nelson Appleton. Bailey. Indian fighter. 526.
Military art and science. Howard. Theory and practice of war. 893. Zook. Short history of warfare. 980.
Military bases. Abel. Missile crisis. 692.
Military history. Zook. Short history of warfare. 980.
Military history of the Lusitania. Snyder. 269, 274.
Military history of World War II. Dupuy. v.15, 16, 46, 54; v.17, 572, 584.
Military policy. Cochran. War system. 10.
Military posts. Grant. American forts. 528.
Military service, Compulsory. Brownstein. Barron's How to prepare for the student draft deferment test. 934. Walton. Wasted generation. 556.
Military service as a profession. DuPre. So you want to be a professional officer. 911.
Milk and honey. Stanton. 29.
Milky Way. Branley. Book of the Milky Way Galaxy for you. 360.
Millar. Black money. 697.
Millard. Incredible William Bowles. 764.
Millen. Children's games from many lands. 778.
Miller, Arthur. Huftel. Arthur Miller. 80.
Miller, Floyd. Wild children of the Urals. 123.
Miller, H. D. (H.) Greece. 49, 57.
——Sicily and the western colonies of Greece. 475.
Miller, H. M. Julie. 1084, 1089.
Miller, H. R. Tenants of the house. 696.
Miller, I. P. Stitchery book. 323, 331.
Miller, M. V., *ed.* Revolution at Berkeley. 738.
Miller, N. C. Great salad oil swindle. 342.
Millionaires. Hunter. Big rich and the little rich. 423.
Millon, *ed.* Key monuments of the history of architecture. 78, 146.
Millstone. Drabble. 947.
Milne. Christopher Robin story book. 878.

Minamoto, Yoshitsune. Gikeiki. Yoshitsune. 1017.
Mind and body. Overstreet. Mature mind. 196.
Mind builder. Samson. 341, 359.
Mind of the horse. Smythe. 790.
Minneapolis morning tribune. From atoms to infinity. 701, 718.
Minorities. Weingrod. Israel; group relations in a new society. 557.
Mintz. Therapeutic nightmare. 424.
Miracle. Sportsman's camping guide. 348, 358.
Miracle salt. Vander Boom. 720.
Mirage. Newman. 907.
Mirdrekvandi. No heaven for Gunga Din. 566, 574.
Mirkin. What happened when. 1080.
Mirror of Chaucer's world. Loomis. 131.
Mirsky, Jeannette. Houses of God. 983, 1040.
Mirsky, R. P. Johann Sebastian Bach. 586.
Miscellany of puzzles. Barr. 319, 327.
Miss MacIntosh, my darling. Young. 141.
Missile crisis. Abel. 692, 698.
Mission. Bekessy. 906, *992, 1082.
Mission. Spinelli. 478.
Mission to Cathay. Polland. 100.
Mission with LeMay. LeMay. 460, 524.
Missionary stories. Maria del Rey. No two alike. 240.
Missions. Carlson. Monganga Paul. 886. Cooley. Baal, Christ, and Mohammed. 238. Dowdy. Out of the jaws of the lion. 240. Moomaw. Crusade against hunger. 1070. Schwartz. Starved and the silent. 682. Tariri. My story. 241.
Missions—Stories. Polland. Mission to Cathay. 100.
Mississippi. Canzoneri. "I do so politely." 10.
Mississippi black paper. 554.
Mississippi possum. Miles. 100.
Mist on the mountain. Flory. 1000.
Mr. Clemens and Mark Twain. Kaplan. 1073.
Mr. Jefferson's ladies. Hall. 860, 912.
Mr. Jensen & cat. Blegvad. 327.
Mr. Lincoln speaks at Gettysburg. Phelan. 1090.
Mr. Madison's Constitution. Donovan. 120, 144.
Mr. Roosevelt's four freedoms. Donovan. 791, 813.
Mr. Tall and Mr. Small. Brenner. 954.
Mr. Wizard's science secrets. Herbert. 587.
Mistress. Berriault. 194.
Mrs. 'Arris goes to Parliament. Gallico. 195.
Mrs. Bratbe's August picnic. Wheldon. 805.
Mrs. Jack. Tharp. 130.
Mrs. Stevens hears the mermaids singing. Sarton. 141.
Mistresses. Kelen. 1029.
Mitchell, Margaret. Farr. Margaret Mitchell of Atlanta. 39, *256.
Mizumura. I see the winds. 960.
Moberg. Time on earth. 43.
Modern American secret agents. Army times. 910, 914.
Modern Austrian art. Sotriffer. 512.
Modern Christian art. Wilson. 735.
Modern history of Lebanon. Salibi. 516.
Modern history of Somaliland. Lewis. 35.
Modern Iran. Avery. 132.
Modern Jewish stories. Charles. 433, 443.
Modern movement. Connolly. 840.
Modern poetics. Scully. 393.
Modern upholstering methods. Tierney. 687, 764.
Modern world. Greenwood. 31.
Modern world. Lynton. 744, 820.
Møller-Christensen. Encyclopedia of Bible creatures. 890.
Molnar. Africa. 259.
Monarch butterfly. Hutchins. Travels of Monarch X. 832. Lightner. Monarch butterflies. 451.
Monasteries. Sitwell. Monks, nuns, and monasteries. 512.
Monetary and Economic Conference, London, 1933. Feis. 1933: characters in crisis. 943.
Monetary policy. Feis. 1933: characters in crisis. 943.
Monetary reform for the world economy. Roosa. 344.
Money, jobs and futures. Roesch. 359, 365.
Monganga Paul. Carlson. 886, 950.
Mongooses. Kinloch. Sauce for the mongoose. 465.
Monkeys. Williams. Samba & the monkey mind. 466.
Monks, nuns, and monasteries. Sitwell. 512.
Monsarrat. Something to hide. 805.
Mont Blanc. Rébuffat. Between heaven and earth. 750.
Montagu. Human revolution. 686, 764.
Montaigne, Michel Eyquem de. Frame. Montaigne. 256.
Monteux, D. G. (H.) It's all in the music. 798.
Monteux, Pierre. Monteux. It's all in the music. 798.
Monument. Benchley. 906, 950.
Monuments. Burt. Old America comes alive. 874. Hosmer. Presence of the past. 23.
Moomaw. Crusade against hunger. 1070.
Mooney. Hidden assassins. 1070, 1084.
Moore, Brian. Emperor of ice-cream. 566.
Moore, Henry Spencer. Hall. Henry Moore. 982, 1040. Read. Henry Moore. 986.
Moore, J. C. Waters under the earth. 566.
Moore, Patrick. Naked-eye astronomy. 559, 574.
——Sky at night. 345, 358.
Moore, T. E. Slaves we rent. 302, 323.
Moorehead. Fatal impact. 945, 953.
Morality in America. Moskin. 894, 953.
Moran, Thomas. Wilkins. Thomas Moran, artist of the mountains. 901.
Moravia, Alberto. *See* **Pincherle, Alberto.**
Moray. Fair stream of silver. 642, 656.
Mordal. Twenty-five centuries of sea warfare. 554, 574.
More, Sir Thomas, Saint. Basset. Born for friendship. 38, 87.
More beasts for worse children. Belloc. 1090.
More creative textile design. Hartung. 128, 198.
More jokes for children. Kohl. 1088.
More looking in junk shops. Bedford. 22.
Mor stories of favorite operas. Bulla. 485.
More than booty. Crile. 980.
Morey. Gentle Ben. 452.
Morgan, C. H. George Bellows, painter of America. 689.
Morgan, H. W. American writers in rebellion. 988, 1040.
Morison. Spring tides. 190.
Morning and noon. Acheson. 314.
Morning's at seven. Malpass. 653.
Morocco. Barbour. Morocco. 991, 1039. Morocco, 1965-66. 260.
Morocco, 1965-66. 260.
Morphogenesis. Living organism. 389.
Morris, Desmond. Mammals. 559, 574.
Morris, Edita. Seeds of Hiroshima. 653. *751.
Morris, Willie, *ed.* South today. 555, 656.
Morrison, L. M. Trial & triumph. 262.
Morrison, Lillian, *comp.* Sprints and distances. 482, 488.
Morrison, Peggy. Year of the yield. 476.
Morsberger. Commonsense grammar and style. 794, 820.
Morton. Schatten affair. 84.
Mosaic. Unger. Practical mosaics. 255.
Moses, Sinkiuse-Columbia chief. Ruby. Half-Sun on the Columbia. 564.
Moses ben Maimon—Fiction. Morrison. Trial & triumph. 262.

Moskin. Morality in America. 894, 953.
Moskowitz. Seekers of tomorrow. 988, 997.
Most instructive games of chess ever played. Chernev. 688, 761.
Mother in history. Stafford. 685.
Mother, mother, I feel sick, send for the doctor quick, quick, quick. Charlip. 999.
Mothers. Benjamin. So you want to be a working mother! 1016. Furuta. Why, Mother, why? 256. Ginzberg. Life styles of educated women. 1017.
Motor scooters. Arctander. Book of motorcycles, trail bikes & scooters. 897.
Motorcycles. Arctander. Book of motorcycles, trail bikes & scooters. 897.
Mott. Helmet and wasps. 754.
Mount Vernon. Gurney. Mount Vernon. 405, 408. Thane. Mount Vernon is ours. 862.
Mount Vernon Ladies' Association of the Union. Thane. Mount Vernon is ours. 862.
Mountain man. Fisher. 354.
Mountain whites (Southern States). Weller. Yesterday's people. 476.
Mountaineering. Bernstein. Ascent. 390. Rebuffat. Between heaven and earth. 750. Sherman. Cloud walkers. 518.
Mountains and water. Rand. 353, 445.
Mourning customs. Gorer. Death, grief, and mourning. 242.
Mouse and the motorcycle. Cleary. 270.
Mouse is miracle enough. Lockwood. 125.
Moving library materials. Spyers-Duran. 318.
Moving-picture industry. Biberman. Salt of the earth. 127.
Moving-picture plays. Kauffmann. World on film. 983.
Moving-pictures. Halliwell. Filmgoer's companion. 982. Lahue. World of laughter. 1024. Marek. Archaeology of the cinema. 129. Zierold. Child stars. 469.
Moving-pictures, Documentary. Atkins. Filming TV news and documentaries. 390.
Moving-pictures in education. Herman. Educational films. 128.
Mowat. Westviking. 515, 575.
Mozart, Johann Chrysostom Wolfgang Amadeus. Davenport. Mozart. 318.
Muhler. Fifty-two pearls and their environment. 854, 867.
Mulholland. Magic of the world. 657, 665.
Muller. Freedom in the modern world. 694.
Mummies. Waisbard. Masks, mummies, and magicians. 905.
Municipal universities and colleges. Klotsche. Urban university and the future of our cities. 849.
Munson. Warplanes of yesteryear. 796, 820.
Mural painting and decoration. Singh. Ajanta. 312.
Murder. Capote. In cold blood. 505. Gibson. Fine art of murder. 683.
Murdoch. Red and the green. 355.
Murdock. Culture and society. 895.
Murie. Wapiti wilderness. 946, 953.
Murphy, Dervla. Full tilt. 565, 575.
Murphy, R. W. Golden eagle. 84, 90.
Murray, D. M. World of sound recording. 200, 220.
Murray, John Courtney. Love. John Courtney Murray: contemporary church-state theory. 8.
Musciano. Building and operating model ships. 90, 100.
Museum techniques. Brawne. New museum. 856.
Museums. Brawne. New museum. 856. Museums directory of the United States and Canada. 337.
Museums directory of the United States and Canada. 337.
Mushroom cookery. Reitz. 466.
Mushrooms, molds, and miracles. Kavaler. 19, 48.
Music. Chailley. 40,000 years of music. 22. Cohn. Twentieth-century music in Western Europe. 23. Cron. Portrait of Carnegie Hall. 856. Ewen. Complete book of classical music. 23. Gramet. Sound and hearing. 330. High fidelity. Records in review. 311. Howard. Our American music. 480. Mellers. Music in a new found land. 78. Pauly. Music in the classic period. 254. Schumann. Musical world of Robert Schumann. 25. Seay. Music in the medieval world. 254. T. L. S.; essays and reviews. 132. Watson. Concise dictionary of music. 858. Winold. Elements of musical understanding. 1072. Wiora. Four ages of music. 255.
Music in a new found land. Mellers. 78, 146.
Music in the medieval world. Seay. 254.
Musical form. Hodeir. Forms of music. 900.
Musical world of Robert Schumann. Schumann. 25.
Musicians. Ewen. Famous instrumentalists. 144. Horne. Lena. 391. Levant. Memoirs of an amnesiac. 129. Merrill. Once more from the beginning. 312. Porter. Cole Porter story. 512. Schumann. Musical world of Robert Schumann. 25.
Muslims in Africa. Toynbee. Between Niger and Nile. 317.
Musmanno. Story of the Italians in America. 944, 997.
Mussey. Amateur magician's handbook. 398, 406.
My appointed round. Day. 10.
My cousin, the Arab. Nurenberg. 90.
My dancing white horses. Podhajsky. 427.
My daughter, Nicola. Arthur. 159.
My escape from the CIA. Rudd. 697.
My first hundred years in Hollywood. Warner. 82.
My friend the garden. Lequenne. 20.
My friends from Cairnton. Duncan. 1078.
My friends the Mrs. Millers. Duncan. 261.
My life for beauty. Rubinstein. 939.
My life in publishing. Latham. 20.
My name is Pablo. Sommerfelt. 719.
My story. Tariri. 241.
My sweet Charlie. Westheimer. 263.
My twelve years with John F. Kennedy. Lincoln. 193, 198.
My years and seasons. Balmain. 390.
Mydans. Thomas. 262, 326.
Myrdal. Chinese journey. 353, 406.
Mysterious schoolmaster. Anckarsvärd. 490.
Mystery of Stonehenge (film). 439.
Mystery of the fog man. Farley. 999.
Mystery of the red tide. Bonham. 1042.
Mystic in the theatre. Le Gallienne. 744, 867.
Mysticism and ecumenism. Whitson. 1016.
Myth and the powerhouse. Rahv. 351.
Mythology. Alpers. Maori myths & tribal legends, retold. 841. Green. Book of myths. 362. Green. Tales the Muses told. 717. Grimal. Larousse world mythology. 421.

NATO in quest of cohesion. Cerny. 119.
NATO in transition. Stanley. 15.
Nabataeans. Glueck. Deities and dolphins. 134.
Nader. Unsafe at any speed. 645, 657.
Naked-eye astronomy. Moore. 559, 574.
Naked runner. Thompson. 865, 914.
Names, Geographical. Kane. Nicknames of cities and States of the U.S. 431.
Napoléon I, Emperor of the French. Delderfield. Napoleon's marshals. 943. Goodspeed. Napoleon's eighty days. 192.
Napoleon and the birth of modern Spain. Lovett. 651.
Napoleon's eighty days. Goodspeed. 192.
Napoleon's marshals. Delderfield. 943, 950.

Narcotic habit. Kron. Mainline to nowhere. 510. Losers (film). 759.
Narcotics, Control of. Buse. Deadly silence. 184.
Nash. Spencer problem. 754.
Nathan. Mallot diaries. 43.
Nation. One hundred years of the Nation. 681.
Nation on trial. White. 517, 575.
National characteristics. Eich. Unloved Germans. 564. Hanley. Skinful of Scotch. 475. Lasky. Ugly Russian. 14. Mead. And keep your powder dry. 480.
National Council of Teachers of English. Language programs for the disadvantaged. 555.
National Football League. Anderson. Great quarterbacks of the NFL. 575. Hand. Heroes of the NFL. 584.
National Gallery, London. Valsecchi. 391.
National party platforms. Porter. 807.
National Security Council. U.S. *Congress. Senate. Committee on Government Operations.* 739.
National socialism. Laqueur. Russia and Germany. 185.
National Society for the Study of Education. Changing American school. 978.
Nationalism. Bossenbrook. Mid-twentieth century nationalism. 118. Clark. Canada, the uneasy neighbor. 301. Cowan. Education and nation-building in Africa. 242. Halperin. Nationalism and communism in Chile. 242.
Natural history. Brooks. Appalachians. 305. Brown. Africa, a natural history. 508. Life. Guide to the natural world and index to the Life nature library. 188. Selsam. How to be a nature detective. 921. Teale. Wandering through winter. 310.
Natural resources. Bulldozed America (film). 435. Clepper. Origins of American conservation. 790. Dasmann. Destruction of California. 10. Herbert. Careers in natural resource conservation. 574.
Nature and truth of the great religions. Reischauer. 974.
Nature in literature. Johnson. Poetry of earth. 988.
Nature of narrative. Scholes. 1027.
Nature study. Carson. Sense of wonder. 244. Schwartz. How to fly a kite, catch a fish, grow a flower. 79.
Naval history. Cowburn. Warship in history. 17. Mordal. Twenty-five centuries of sea warfare. 554.
Naval profession. Calvert. 522.
Navies. Jane's fighting ships. 697.
Navy times. Great American naval heroes. 326, 331.
Navy wives. Pye. Navy wife. 807.
Nayler. Dictionary of astronautics. 687, 701.
Neal. Your career in foreign service. 90, 100.
Near East. Hitti. Short history of the Near East. 800. Walz. Middle East. 432.
Necessary revolution in American education. Keppel. 1019.
Nefertiti, Queen of Egypt, 14th cent. B.C.—Fiction. Vidal. Goddess queen. 44.
Neglected (film). 1034.
Negro authors. Hill. Anger, and beyond. 690. Rollins. Famous American Negro poets. 101.
Negro heritage library. 965, 1008.
Negro literature. Hill. Anger, and beyond. 690.
Negro songs. Allen. Slave songs of the United States. 196.
Negro wit and humor. Hughes. Book of Negro humor. 799. Sterling. Laughing on the outside. 563.
Negroes. American Negro reference book. 1005. Bowen. Struggle within. 526. Canzoneri. "I do so politely." 10. Frazier. Negro family in the United States. 909. Greene. Schoolchildren growing up in the slums. 792. Hernton. White papers for white Americans. 1018. Johnson. Call me neighbor, call me friend. 122. Killens. Black man's burden. 639. Mississippi black paper. 554. Osofsky. Harlem: the making of a ghetto. 555. Reimers. White Protestantism and the Negro. 422. Segregation: northern style (film). 439. Stratton. Negroes who helped build America. 163. Thurman. Luminous darkness. 304. Tolson. Harlem gallery. 192. Weltner. Southerner. 1020. Wilson. Black codes of the South. 936. Wynes. Negro in the South since 1865. 897.
Negroes—Civil rights. Belfrage. Freedom summer. 9. Farmer. Freedom, when? 934. Goldman. Civil rights. 528. Kunstler. Deep in my heart. 850. Little. Malcolm X speaks. 506. Mendelsohn. Martyrs. 977. Spike. Freedom revolution and the churches. 240. Sterne. I have a dream. 702. Year. Year's pictorial history of the American Negro. 16.
Negroes—Hist. Johnston. Together in America. 56. McCarthy. Worth fighting for. 57. Meltzer. In their own words. 451. Salk. Layman's guide to Negro history. 1066. Sloan. American Negro. 315. Waskow. From race riot to sit-in. 897. Year. Year's pictorial history of the American Negro. 16.
Negroes who helped build America. Stratton. 147, 163.
Negro's Civil War. McPherson. 314, 323.
Neighbors in a new world. Karen. 1083, 1088.
Nelson, Horatio Nelson, viscount. Villiers. Battle of Trafalgar. 333.
Nelson, Lindsey. Backstage at the Mets. 986, 997.
Nelson, W. H. Great discount delusion. 250.
——Small wonder. 188, 200.
Nero, Emperor of Rome, 37-68—Fiction. Sheean. Beware of Caesar. 84.
Netherlands. Boxer. Dutch seaborne empire. 314. Carew. Netherlands. 480, 485. Stikker. Men of responsibility. 685.
Nettl. Folk and traditional music of the western continents. 254.
Neutrino. Asimov. 1069, 1082.
Never call retreat. Catton. 81, 88.
Never trust a cowbird. Laycock. 918.
New American arts. Kostelanetz. 24.
New American encyclopedia. *In* note on World university encyclopedia. 283.
New American guide to colleges. Hawes. 1080.
New and different summer. Weber. 998, 1001.
New architecture in Boston. Goody. 311.
New dictionary of birds. Thomson. 174.
New England. Barker. Builders of New England. 192. Vaughan. New England frontier. 395.
New England frontier. Vaughan. 395, 446.
New England year. Pearson. 559.
New front page. Hohenberg. 694, 700.
New golden book of astronomy. Wyler. 102.
New Guinea. Souter. 1075.
New idea cookbook. Wood. 742.
New intelligent man's guide to science. Asimov. 318, 356.
New introduction to moral theology. Waddams. 384.
New museum. Brawne. 856.
New people. Iglauer. 801, 819.
New roads to yesterday. Science. 1031.
New student left. Cohen. 1067.
New treasury of science. Shapley. 480, 483.
New world in the making. Dolci. 301.
New world of banking. O'Toole. 764, 776.
New York (City). Jagendorf. Ghost of Peg-Leg Peter. 775. Sloan. New York scene. 428.

Whalen. City destroying itself. 387. Yoors. Only one New York. 260.
New York. Baseball club (National League, Mets). Allen. Now wait a minute, Casey. 22. Nelson. Backstage at the Mets. 986.
New York. Metropolitan Opera. Merkling. Golden horseshoe. 348.
New York. Museum of Modern Art. Dorothea Lange. 901.
New York. Museum of Primitive Art. Masterpieces in the Museum of Primitive Art. 940.
New York. Public Library. Books for the teen age, 1966. 1085.
——Children's books, 1965. 414.
New York. Stock Exchange. Sobel. Big Board. 793.
New York (State). Ford. Peculiar service. 430. Suggs. Archaeology of New York. 1001.
New York and Brooklyn Bridge. Saunders. Building Brooklyn Bridge. 488. Trachtenberg. Brooklyn Bridge. 21.
New York metropolitan area. Schlivek. Man in metropolis. 738.
New York scene. Sloan. 428.
New York times. Road to the White House. 193, 200.
New York to Paris Race, 1908. Jackson. Road race round the world. 363. Schuster. Longest auto race. 745.
New Yorker. New Yorker album, 1955-1965. 986, 1041.
New you. Wilkens. 484, 489.
Newbery & Caldecott awards. 722.
Newbery medal books. Kingman. Newbery and Caldecott medal books: 1956-1965. 544, 585.
Newcomb. Leonardo da Vinci, prince of painters. 867.
Newfoundland. Russell. Secret islands. 651.
Newlon. Aerospace age dictionary. 307, 326.
Newman. Mirage. 907.
Newquist. Showcase. 744, *901, 953.
Newspaper court reporting. Felsher. Press in the jury box. 976.
Newspaper, its place in a democracy. Bradley. 654, 660.
Newsreel. Atkins. Filming TV news and documentaries. 390.
Newton, Isaac. Hurlbutt. Hume, Newton, and the design argument. 8.
Next generation. Pryce-Jones. 316.
Nibelungenlied. Almedingen. Treasure of Siegfried. 772.
Nic Leodhas, Sorche. *See* **Alger, Leclaire.**
Nic of the woods. Ward. 366.
Nicholls. Tatting. 938.
Nichols. Wizard of loneliness. 864.
Nicholson, Arnold. American houses in history. 427.
Nicholson, Irene. X in Mexico. 750, 764.
Nickless. Owlglass. 833.
Nicknames of cities and States of the U.S. Kane. 431.
Nielsen, Virginia. Keoni, my brother. 701, 718.
Nielsen, W. A. Africa. 684, 701.
Nieman reports. Reporting the news. 300, 358.
Nietzsche, Friedrich Wilhelm. Danto. Nietzsche as philosopher. 115.
Nigeria. Schwarz. Nigeria: the tribes, the nation, or the race. 793. Toynbee. Between Niger and Nile. 317.
Night at sea. Lane. 262.
Night of the pig-killing. Szabó. 567.
Night visitor. Traven. 993, 1041.
Night workers. Schwartz. 1001.
Nightmare rally. Castex. 46, 54.
Niles, *ed.* Chronicles of the American Revolution. 698, 764.
Nims. Thebes of the Pharaohs. 260.
1933: characters in crisis. Feis. 943.
No banners, no bands. Alcorn. 352.
No graven image. Elliot. 947, 995.
No greater love. Howlett. 886.
No heaven for Gunga Din. Mirdrekvandi. 566, 574.
No room. Dobbs. 778.
No room for bears. Dufresne. 509, 523.
No slipper for Cinderella. Lawrence. 146, 161.
No two alike. Maria del Rey. 240.
Noah's ark. Wynants. 414.
Noble. Megan. 200, 221.
Noble gases. Asimov. 937, 950.
Nobody's garden. Jones. 1087.
Noisy Nancy Norris. Gaeddert. 94.
Nolan. Small man of Nanataki. 1029, 1041.
Nolde. Unpainted pictures. 25.
None so blind. Colvin. 650.
Noonan. Contraception. 70.
Noonday friends. Stolz. 222.
Nordhoff, Charles Bernard. Briand. In search of paradise. 1073.
Nore Mutiny, 1797. Dugan. Great mutiny. 342.
Norfolk, Thomas Howard, 4th duke of. Williams. Thomas Howard, fourth duke of Norfolk. 138.
Norman. Traveler's guide to Europe's art. 85.
Norman conquest of England (film). 439.
Normans in England. Duggan. Growing up with the Norman Conquest. 918.
Norsemen. Oxenstierna. 516, 524.
Norsemen—Stories. Haugaard. Slave's tale. 96.
North Atlantic region. Middleton. Atlantic community. 554.
North Atlantic Treaty Organization. Cerny. NATO in quest of cohesion. 119. Stanley. NATO in transition. 15.
North Carolina. Powell. 1001.
North Carolina—Stories. Barnwell. Head into the wind. 660.
North to freedom. Holm. 56.
Northern colonial frontier, 1607-1763. Leach. 1074, 1084.
Northmen. Linklater. Conquest of England. 905. Oxenstierna. Norsemen. 516. Proctor. Ancient Scandinavia. 665.
Northmen talk. Simpson. 257.
Northward the coast. Smith. 754, 913.
Northwest, Canadian. Carse. High country. 916. Cushman. Great North Trail. 903.
Northwest Passage. Sutton. Journey into ice. 91.
Norton, A. M. Quest crosstime. 358, 364.
——X factor. 358, 364.
Norton, Mary. Borrowers. 490.
Norway. Sønsteby. Report from no. 24. 861.
Norway—Stories. Riwkin-Brick. Randi lives in Norway. 833.
Nose (film). 439.
Notable books of 1965. 637.
Notable children's books of 1965. 770.
Notebooks. Camus. 350.
Notes from a sea diary. Algren. 26.
Nothing ever happens on my block. Raskin. 877.
Nourse. Universe between. 358.
Now wait a minute, Casey. Allen. 22, 87.
Nuclear physics. Asimov. Neutrino. 1069. Silverberg. Men who mastered the atom. 269.
Nugent, Elliott. Events leading up to the comedy. 560.
Nugent, J. P. Call Africa 999. 352, 358.
Numbers at work. Alterman. 995, 998.
Núñez Cabeza de Vaca, Alvar. Rodman. Odyssey of courage. 57.
Nurenberg. My cousin, the Arab. 90.
Nursery rhymes. Sendak. Hector Protector, and As I went over the water. 410.
Nursery tales. Three little pigs. Story of the three little pigs. 777.

Nurses and nursing. Dodge. Story of nursing. 267. Yost. American women of nursing. 658.
Nursing homes. Jacobs. Nursing and retirement home administration. 1070.
Nussbaumer. Away in a manger. 331.
Nutrition. Taylor. Foundations of nutrition. 994.

"O, say can you see?" Stern. 15.
Obadiah the Bold. Turkle. 58.
Objections to humanism. Blackham. 421.
Observer. Espey. 396.
O'Casey, Sean. Fallon. Sean O'Casey. 191.
Occupations. Schwartz. Night workers. 1001.
Ocean world. Kovalik. 1083, 1088.
Oceanography. Coombs. Deep-sea world. 874. Gaskell. World beneath the oceans. 55. Yasso. Oceanography. 310, 326.
Oceanography as a profession. Kovalik. Ocean world. 1083.
O'Connell. Safety last. 855, 867.
O'Connor, Patrick. *See* **Wibberley, L. P. O.**
O'Connor, Richard. Bret Harte. 799, 820.
Odds against me. Scarne. 940, 997.
Ody. Paper folding & paper sculpture. 940, 953.
Odyssey of courage. Rodman. 49, 57.
Of houses and cats. De Chazeau. 424.
Of the farm. Updike. 355.
Of time and space and other things. Asimov. 75, 87.
Ogilvie. Masquerade at Sea House. 867, 877.
——Seasons hereafter. 993.
Ognall. Post mortem. 654.
O'Hara. Lockwood concern. 567.
Ohio Infantry. 23d Regt., 1861-1865. Williams. Hayes of the twenty-third. 259.
Oilmen and what they do. Harrison. 268, 272.
Old America comes alive. Burt. 874.
Old brick manse. Hewitt. 788.
Old English silver. Banister. 251.
Old Glory. Lowell. 513, 574.
Old Jules country. Sandoz. 695, 764.
Old nurse's stocking-basket. Farjeon. 778.
Old ones (film). 264.
Old ones. Silverberg. 269, 274.
Old powder man. Williams. 908.
Old quotes at home. Darling. 350.
Old trade of killing. Harris. 803, *948.
Old Yeller. Gipson. 1079.
Oliver, *pseud.* Alexander the glorious. 84, 91.
Olney. Young sportsman's guide to surfing. 49, 57.
Olsen. Virgin of San Gil. 141.
Olura. Household. 142.
Olympic games. Durant. Highlights of the Olympics. 318. Rafer Johnson story (film). 760.
O'Meara. Duke of war. 434, *567.
——Guns at the forks. 193, 200.
Omensetter's luck. Gass. 907.
On a grass-green horn. Forberg. 330.
On mime. Enters. 688.
On skis toward the North Pole. Staib. 518, 525.
On the poet and his craft. Roethke. 257.
On thin ice. Jelinek. 190, 198.
On tour. Streatfeild. 478, 525.
On weaving. Albers. 244.
Once more from the beginning. Merrill. 312, 406.
One gallant rush. Burchard. 30, 87.
$100 gets you started. Silverman. 124.
111 days in Stanleyville. Reed. 430.
117 days. First. 11.
One hundred years of the Nation. Nation. 681.
One penny black. Hoyt. 482, 487.
1001 questions answered about child psychology. Rivoire. 300.
1001 Western garden questions answered. Gillespie. 937.
O'Neill. White palace. 961.
Only one New York. Yoors. 260.
Operas. Bulla. More stories of favorite operas. 485. Jacobs. Great operas in synopsis. 983.
Oppenheimer, J. Robert. Chevalier. Oppenheimer. 38.
Optics, Physiological. Gregg. Experiments in visual science for home and school. 1082.
Orbiting stations. Stambler. 365.
Orchid culture. Garrard. Growing orchids for pleasure. 795.
Ordway. Life in other solar systems. 91, 100.
Organization of American States. Karen. Neighbors in a new world. 1083. Stoetzer. Organization of American States. 685.
Organized labor in Latin America. Alexander. 422.
Origami. Lewis. Folding paper masks. 331.
Origin of cultivated plants. Schwanitz. 981.
Origin of the solar system. Sky and telescope. 981, 997.
Origins of American conservation. Clepper. 790, 865.
Origins of language. Ludovici. 531.
Origins of modern Europe. White. 430.
Ornamental trees for home grounds. Perkins. 250.
Ornithology. Thomson. New dictionary of birds. 174.
O'Rourke. Duchess says no. 434.
Orrmont. Master detective. 332.
Osborne. Inadmissible evidence. 902.
Oscar Otter. Benchley. 1085.
Oscar people. Likeness. 190.
Osofsky. Harlem: the making of a ghetto. 431, *555.
Oswald, Lee Harvey. Ford. Portrait of the assassin. 121. Hartogs. Two assassins. 552. Stafford. Mother in history. 685.
Oswald, Marguerite C. Stafford. Mother in history. 685.
O'Toole. New world of banking. 764, 776.
Ottley. Boy alone. 1000.
Our American music. Howard. 480, 523.
Our depleted society. Melman. 14.
"Our Father." Lohmeyer. 932.
Our fellow immigrants. Froman. 48, 55.
Our national heritage. Pei. 764, 776.
Our space environment. Stern. 646, 657.
Our Vietnam nightmare. Higgins. 423, 444.
Our wild animals. Bailey. 485.
Out of the jaws of the lion. Dowdy. 240.
Outboard motor-boats. Holcomb. Here is your hobby: outboard boating. 219.
Outcasts. Mannix. 162.
Outdoor cookery. Riviere. Family campers' cookbook. 20.
Outdoor life. Miracle. Sportsman's camping guide. 348.
Outdoor life—Stories. Bosworth. White water, still water. 870.
Outer space. Bova. Uses of space. 485.
Outpost of freedom. Donlon. 472, 481.
Over the gate. Saint. 355, 359.
Over there, 1914-1918 (film). 264.
Overstreet. Mature mind. 196.
Owlglass. Nickless. 833.
Oxenstierna. Norsemen. 516, 524.
Oxford companion to American literature. Hart. 493.
Oxford economic atlas of the world. 1008.
Oxford regional economic atlas: Africa. 1061.

Pacific area. Rabling. Story of the Pacific. 532.
Pacific coast. Clark. All the best in South America, west coast. 994.
Pacific Ocean. Wibberley. Toward a distant island. 906.

Padfield. Titanic and the Californian. 946, 953.
Pageant of painting from the National Gallery of Art. U.S. *National Gallery of Art.* 941.
Pageant of the theatre. Fuller. 523, 534.
Pageant of toys. Hillier. 857.
Pahk. Hour of the tiger. 506.
Pain. Prescott. Control of pain. 126.
Painted bird. Kosinski. 434.
Painter. Proust. 429.
Painters. Mantle Fielding's dictionary of American painters, sculptors, and engravers. 1060.
Painting. Birren. History of color in painting. 390. Charpier. Art of painting. 23. Gowans. Restless art. 1024. Gutierrez. Painting with acrylics. 688. Hayes. Technique of oil painting. 797. Sorgman. Brush and palette. 202. Woody. Painting with synthetic media. 312.
Painting landscapes. Ballinger. 22, 87.
Painting with acrylics. Gutierréz. 688.
Painting with synthetic media. Woody. 312.
Paintings. Randhawa. Kangra paintings. 560. Solman. Joseph Solman. 986. U.S. *National Gallery of Art.* Pageant of painting from the National Gallery of Art. 941. Valsecchi. National Gallery, London. 391.
Pakington. John Brandon. 262.
Palace in Bagdad. Larson. 1088.
Paleontology. Fenton. Tales told by fossils. 741. Palmer. Quest for prehistory. 1001. Simak. Trilobite, dinosaur, and man. 953.
Palestine. Mardor. Haganah. 990. Sykes. Crossroads to Israel. 315.
Palmer, Bruce. First Bull Run. 358, 364.
Palmer, Geoffrey. Quest for prehistory. 1001.
——Quest for the Dead Sea scrolls. 273.
Palmer, R. R. History of the modern world. 318, 358.
Pamphlets and paperbacks. 142, 266, 442, 810, 1036.
Pan-Africanism. Thiam. Foreign policy of African States. 304.
Panama. Howarth. 990, 996.
Pangur Ban. Payne. 1089.
Pantomime. Enters. On mime. 688.
Papa Hemingway. Hotchner. 902.
Papashvily. Louisa May Alcott. 410.
Paper folding & paper sculpture. Ody. 940, 953.
Paper kite (film). 1035, 1171.
Paper making and trade. Buehr. Magic of paper. 830.
Paper work. Ody. Paper folding & paper sculpture. 940. Wing. Complete book of decoupage. 512.
Paradis. You and the next decade. 201.
Paré, Ambroise. Carbonnier. Barber-surgeon. 660.
Pareja, Juan de—Stories. Treviño. I, Juan de Pareja. 163.
Parent and child. Ginott. Between parent and child. 125. Harding. Parental image. 8. Thomson. Successful stepparent. 978.
Parental behavior in animals. Selsam. Animals as parents. 332.
Parental image. Harding. 8.
Parent's guide to more new math. Sharp. 1023.
Paris. Flanner. Paris journal. 352.
Paris. Opéra. Lassaigne. Marc Chagall. 939.
Paris—Siege, 1870-1871. Horne. Fall of Paris. 650.
Parker. Boy who wasn't lonely. 274.
Parks. Choice of weapons. 689, 997.
Parrinder. Faiths of mankind. 341, 358.
Parry. Spanish seaborne empire. 1069.
Part of the truth. Hicks. 39.
Party that lost its head. Gilder. 1017.
Pascal, Blaise. Steinmann. Pascal. 1015.
Passenger pigeons. Eckert. Silent sky. 433.
Passive resistance to government. McNeish. Fire under the ashes. 1020. Waskow. From race riot to sit-in. 897.
Passport to adventure. Scott. 862, 868.
Pasteur, Louis. Cuny. Louis Pasteur. 937, 950.
Pastoral counseling. Blees. Counseling with teen-agers. 183.
Pastry. Phillips. Pastry chef. 741.
Pastures of the blue crane. Brinsmead. 1082, 1086.
Patchwork quilts. Colby. 744.
Pathway in the sky. Roth. 802.
Pathways in space. Silcock. 50, 59.
Paton. South African tragedy. 555.
Patriotic poetry. Hine. This land is mine. 444.
Patterns of adult education. Ulich. 897.
Patterson, Eleanor Medill. Healy. Cissy. 973. Hoge. Cissy Patterson. 734.
Patterson, Mary. Iron country. 864.
Paul, Saint, apostle. Buckmaster. Paul, a man who changed the world. 421.
Paul, H. E. Binoculars & all-purpose telescopes. 250.
——Telescopes for skygazing. 899, 913.
Paulus VI, Pope. Cornell. Voyage of faith. 1066. McGregor-Hastie. Pope Paul VI. 323, 331.
Pauly. Music in the classic period. 254.
Payne, A. S. Fat and sodium control cookbook. 698.
Payne, D. G. Lodestone and evening star. 1077, 1084.
Payne, J. B. Pangur Ban. 1089.
Payne, Stephen. Where the Rockies ride herd. 645, 657.
Paz, *ed.* Favorite Spanish folksongs. 129, 201.
Peace. Ross. United Nations: peace and progress. 895.
Peace Corps. Ezickson. 74, 89.
Peace Corps. McGuire. 952, 960.
Peace in Vietnam. Friends, Society of. *American Friends Service Committee.* 904, 952.
Peacock on the lawn. Hadfield. 464.
Peafowl. Hadfield. Peacock on the lawn. 464.
Pearee. Mary Hunter Austin. 942.
Peare. Herbert Hoover story. 483, 488.
Pearson, E. A. Lure of sailing. 49.
Pearson, H. S. New England year. 559.
Pearson, Hesketh. Hesketh Pearson, by himself. 1026.
Pearson, J. G. Last hero. 798, 820.
Peculiar magic. Johnson. 364.
Peculiar service. Ford. 430, 444.
Peep-Larssons go sailing. Unnerstad. 833.
Peet, Bill. Farewell to Shady Glade. 776.
——Kermit the hermit. 221.
Peet, Creighton. First book of bridges. 834.
Péguy, Charles Pierre. Villiers. Charles Péguy. 859.
Pei. Our national heritage. 764, 776.
——Story of language. 85, 146.
Pellet. "That Pellet woman!" 39.
Penetration of Africa. Hallett. 749.
Penetrators. Gray. 145.
Penn, William. Illick. William Penn, the politician. 352. Syme. William Penn. 962.
Pennsylvania. Illick. William Penn, the politician. 352.
Penny for charity. Epstein. 41.
People in the summer night. Sillanpää. 949.
Peptic ulcer. Serino. Your ulcer. 939.
Performing arts. Kostelanetz. New American arts. 24. Newquist. Showcase. 901. Trease. Seven stages. 658. Ulanov. Two worlds of American art. 512.
Perillo, *comp.* Spanish books. 757.
Perilous road. Steele. 490.
Perkins, H. O. Ornamental trees for home grounds. 250.
Perkins, J. A. University in transition. 895.
Perl. House you want. 345.
——Red-flannel hash and shoo-fly pie. 76, 91, 100.

Perper. Avocado pit grower's indoor how-to book. 250.
Persecution and assassination of Jean-Paul Marat. Weiss. 800.
Persian folk and fairy tales, retold. Mehdevi. 100.
Personal narrative of explorations and incidents in Texas, New Mexico, California, Sonora, and Chihuahua. Bartlett. 697.
Personality. Ramsey. Biology and personality. 638. Splaver. Your personality and you. 446.
Personality of the bird. Aymar. 187, 267.
Personnel management. Webster. How to win the business battle. 856.
Personnel service in education. Green. Fields of teaching and educational services. 841.
Perspectives in public relations. Simon. 899.
Peru. Johnson. Andean republics. 37. Waisbard. Masks, mummies, and magicians. 905.
Pesticides. McMillen. Bugs or people? 466.
Petite. Best time of year. 796.
Petrie. Edwardians. 431.
Petroleum engineering as a profession. Harrison. Oilmen and what they do. 268.
Petroleum industry and trade. Ball. This fascinating oil business. 994. Gulbenkian. Portrait in oil. 423.
Pets. Guthrie. Home book of animal care. 980.
Pettingill, *ed.* Bird watcher's America. 76, 146.
Petunia, I love you. Duvoisin. 448.
Peyton, *pseud.* Plan for Birdsmarsh. 1084, 1089.
Pharaohs of Egypt. Hawkes. 655, 664.
Phelan. Mr. Lincoln speaks at Gettysburg. 1090.
Philadelphia. Institutes for the Achievement of Human Potential. Segal. Run away, little girl. 1071.
Philip and the Pooka. Green. 831.
Philippine Islands. Corpuz. Philippines. 892, 950.
Phillips, B. J. Pastry chef. 741.
Phillips, E. D. Royal hordes. 862, 868.
Philosophers. Jaspers. Great philosophers. 930.
Philosophical anthropology. Buber. Knowledge of man. 1012. Heschel. Who is man? 545. Hoyle. Man in the universe. 1014. LeFevre. Understandings of man. 1014. Rieff. Triumph of the therapeutic. 681. Teilhard de Chardin. Building the earth. 384.
Philosophies of religion. Sahakian. 341.
Philosophy. Heller. Artist's journey into the interior. 562. Jaspers. Great philosophers. 930. Kurtz. American philosophy in the twentieth century. 973. Kurtz. American thought before 1900. 974.
Phipson. Birkin. 776.
Phonorecords. High fidelity. Records in review. 311. Murray. World of sound recording. 220.
Photography. Bruce. Your guide to photography. 22. Feininger. Complete photographer. 939. Gutenberg. Profitable studio management. 18. Hoke. First book of photography. 666. Poole. Scientists who work with cameras. 101. Rhode. Introduction to photography. 25.
Photography, Artistic. Scharf. Creative photography. 79. Weston. Flame of recognition. 745.
Photography, Submarine. Rebikoff. Underwater photography. 25.
Photography as a profession. Deschin. Photography in your future. 197.
Photography in your future. Deschin. 197.
Photography of insects. Fanning. Insects from close up. 89.
Photography of plants. Fenten. Flower and garden photography. 1071.
Photomechanical processes. Schlemmer. Handbook of advertising art production. 981.
Photomicrography. Pinney. Collecting and photographing your microzoo. 532.
Physical education for mentally handicapped children. Robins. Educational rhythmics for mentally handicapped children. 14.
Physicians. X, *Doctor.* Intern. 21.
Physicists. Cline. Questioners. 813.
Physics can be fun. Westphal. 483, 488.
Physics of space. Sutton. 646, 658.
Physiology. Horrobin. Human organism. 996. Kahn. Human body. 465.
Piatigorsky. Cellist. 49.
Piatti. Celestino Piatti's Animal ABC. 877.
Picard. Goldfinch garden. 532.
Piccolo's prank. Politi. 364.
Pickles. Levinson. Complete book of pickles and relishes. 250.
Pictorial Biblical encyclopedia. Cornfeld. 1.
Pictures of success. Soman. 805.
Picture-writing, Indian. Grant. Rock paintings of the Chumash. 472.
Pierce. Quantum electronics. 568, 575.
Piercy. Commonsense cataloging. 115.
Pierson. What does a UN soldier do? 488.
Pigeons. Levi. Encyclopedia of pigeon breeds. 796.
Pike. What is this treasure. 681, *790.
Pilgrim Fathers. DeGering. Christopher Jones. 583.
Pilkington, F. M. Three sorrowful tales of Erin. 1090.
Pilkington, Roger. Small boat in southern France. 432.
——Small boat on the Thames. 1030.
Piñatas. Brock. 916.
Pincherle. Man as an end. 903.
Pinkerton, Allan. Orrmont. Master detective. 332.
Pinkety, pinkety. Joslin. 960.
Pinney. Collecting and photographing your microzoo. 524, 532.
——Quest for the unknown. 877.
Pioneer America. Alden. 1076, 1081.
Pip camps out. Brown. 958.
Pippa passes. Corbett. 1086.
Pirate chase. Miers. 273.
Pirates. Cochran. Freebooters of the Red Sea. 353.
Pirates—Stories. Miers. Pirate chase. 273.
Pittsburgh. O'Meara. Guns at the forks. 193.
Pizarro, Francisco Marqués. Shaffer. Royal hunt of the sun. 514.
Place by the fire. MacKellar. 1000.
Place of judgment. Levy. 434.
Plain girl. Sorenson. 490.
Plan for Birdsmarsh. Peyton. 1084, 1089.
Planning academic and research library buildings. Metcalf. 545.
Plant-breeding. Schwanitz. Origin of cultivated plants. 981.
Plant drugs that changed the world. Taylor. 390, 407.
Plant introduction. Froman. Our fellow immigrants. 55.
Plant lore. Jacob. Witch's guide to gardening. 19. Krutch. Herbal. 389.
Plantation boy. Rego. 1033.
Plants. Baker. Indoor and outdoor grow-it book. 1042.
Plants, Cultivated. Schwanitz. Origin of cultivated plants. 981.
Plants, Ornamental. Perkins. Ornamental trees for home grounds. 250.
Plastic foam for arts and crafts. Yates. 26, 50, 58.
Plastics projects and techniques. Lappin. 129, 145.
Platt, Kin. Big Max. 100.
Platt, R. H. Great American forest. 475, 483.

Playgrounds. Aaron. Child's play. 22.
Play. Schwartz. How to fly a kite, catch a fish, grow a flower. 79.
Plotz, *comp.* Earth is the Lord's. 524, 532.
Po Sein, U. Sein. Great Po Sein. 561.
Pocketful of riddles. Wiesner. 1002.
Podhajsky. My dancing white horses. 427.
Poe. Poems. 444, 448.
Poems that live forever. Felleman. 27, 48.
Poetic art of W. H. Auden. Blair. 26.
Poetics. Encyclopedia of poetry and poetics. 376. Scully. Modern poetics. 393. Zillman. Art and craft of poetry. 1074.
Poetry. Bogan. Golden journey. 407. Encyclopedia of poetry and poetics. 376. Hawkins. Preface to poetry. 481. Roethke. On the poet and his craft. 257. Scully. Modern poetics. 393.
Poetry and prose of E. E. Cummings. Wegner. 860, 914.
Poetry in Australia. 257.
Poetry of earth. Johnson. 988.
Poetry of places. Tolson. Harlem gallery. 192.
Poisonous plants. Kingsbury. Deadly harvest. 19.
Poisonous snakes. Kursh. Cobras in his garden. 76.
Poland. Blunden. Eastern Europe. 36. Jażdżewski. Poland. 565. Stehle. Independent satellite. 642.
Police. Liston. Your career in law enforcement. 323. Mississippi black paper. 554. Scott. From inside Scotland Yard. 332.
Police dog. Jeffries. 145, 161.
Policies toward China. Halpern. 847.
Polite Americans. Carson. 892, 950.
Politi. Piccolo's prank. 364.
Political awakening of Africa. Emerson. 193.
Political economy of slavery. Genovese. 550.
Political history of tropical Africa. Rotberg. 507.
Political parties. Beer. British politics in the collectivist age. 9. Dewey. Thomas E. Dewey on the two-party system. 1068. Porter. National party platforms. 807. Rogger. European right. 243.
Political prisoners. First. 117 days. 11. Váli. Black nightshade. 259.
Political science. Halle. Society of man. 639. Statesman's year-book. 196. Tillett. Political vocation. 642.
Political vocation. Tillett. 642, 702.
Politics, Practical. Tillett. Political vocation. 642.
Politics and education. Sanford. But what about the people? 896.
Politics and power. Rothman. 978.
Politics and the Warren Court. Bickel. 385.
Politics in literature. Gray. German tradition in literature. 859.
Politics in the Congo. Young. 17.
Polk, James Knox. Hoyt. James Knox Polk. 656, 665.
Polland. Mission to Cathay. 100.
Pompeian dog. Trypanēs. 80.
Pond. Deserts. 101.
Ponies. Wilding. Book of ponies. 412.
Pool of knowledge. Shippen. 50, 59.
Poole. Fireflies in nature and the laboratory. 718.
——Scientists who work with cameras. 91, 101.
Poor. Institute for Religious and Social Studies. Assault on poverty, and individual responsibility. 639. Seligman. Poverty as a public issue. 739. Stern. Shame of the Nation. 386. Weisbrod. Economics of poverty. 851.
Poor man's guide to the Orient. Dodge. 36.
Poor Richard's politicks. Conner. 385.
Pop art . . . and after. Amaya. 687, 761.
Pope. Ramage. 49.
Pope and his world. Henze. 116.
Pope John and his revolution. Hales. 210.
Population. Fabre-Luce. Men or insects? 736.
Porter, Cole. Cole Porter story. 512.
Porter, Cole. Ewen. Cole Porter story. 404, 408.
Porter, K. A. Collected stories. 263, 326.
Porter, Katherine Anne. Hendrick. Katherine Anne Porter. 513, 572.
Porter, K. H., *comp.* National party platforms. 807.
Porter, William Sydney. Current-García. O. Henry. 27, 89.
Portisch. Red China today. 1030, 1041.
Portrait—Adlai E. Stevenson. Whitman. 474, 526.
Portrait in oil. Gulbenkian. 423.
Portrait of Carnegie Hall. Cron. 856, 911.
Portrait of the assassin. Ford. 121.
Portrait of Westminster. Kersting. 135.
Portuguese explorers. Buehr. 774.
Post mortem. Ognall. 654.
Postage stamps. Hoyt. One penny black. 482.
Postal service. Day. My appointed round. 10.
Potter, C. E. Days of shame. 386, 406.
Potter, Marian. Milepost 67. 221.
Pottery. Ball. Making pottery without a wheel. 126.
Pottle. James Boswell. 1073.
Poverty. Conference on Poverty in America. Poverty in America. 301. Ferman. Poverty in America. 242. Seligman. Poverty as a public issue. 739.
Poverty in America. Conference on Poverty in America. 301, 356.
Poverty in America. Ferman. 242.
Poverty of abundance. Romasco. 473.
Powell, Adam Clayton. Hickey. Adam Clayton Powell and the politics of race. 39.
Powell, W. S. North Carolina. 1001.
Power (Psychology). Sampson. Psychology of power. 682.
Power (Social sciences). Lowry. Who's running this town? 424. Sampson. Psychology of power. 682. Withers. Freedom through power. 852.
Power of life and death. DiSalle. 342.
Power's human face. Hadley. 430.
Practical home repair for women. Cassiday. 980.
Practical modern basketball. Wooden. 987, 1041.
Practical mosaics. Unger. 255.
Prado, Madrid. Lorente. 190.
Pratt. Houses, history, and people. 802, 820.
Preaching. Stewart. Deacon wore spats. 300. Thielicke. Trouble with the church. 384.
Prediction of academic performance. Lavin. 123.
Prediction of scholastic success. Lavin. Prediction of academic performance. 123.
Preface to poetry. Hawkins. 481, 487.
Prehistoric societies. Clark. 316.
Premier [and] Train. Simenon. 993.
Preparation of metals for painting. Spring. 855.
Preparatory reports. Vatican Council, *2d.* 790.
Pre-Roman Britain. Thomas. 802.
Presbyterian Church. Buechner. Magnificent defeat. 734.
Pre-school education today. Hechinger. 893.
Prescott, Frederick. Control of pain. 126, 201.
Prescott, Orville, *ed.* Father reads to his children. 132, 221.
Presence of the past. Hosmer. 23.
Presidents. Burns. Presidential Government. 683. Governmental Affairs Institute. America at the polls. 1068. Hadley. Power's human face. 430. Jensen. White House and its thirty-four families. 480. Kallenbach. American Chief Executive. 894. Lomask.

"I do solemnly swear . . . ." 833. McDowell. Campaign fever. 193. New York times. Road to the White House. 193. Tugwell. How they became President. 186. White. Making of the President, 1964. 35.
Presidential Government. Burns. 683, 761.
Press. Epstein. First book of news. 662.
Press in the jury box. Felsher. 976, 1039.
Press in Washington. Hiebert. 1012, 1040.
Price, Christine. Cities of gold and isles of spice. 444, 452.
——Valiant chattee-maker. 364.
Price, Eugenia. Beloved invader. 141.
Price, Molly. Iris book. 899.
Price, Willard. America's paradise lost. 750, 764.
——Rivers I have known. 49.
Priestley. Lost Empires. 397.
——Sir Michael and Sir George. 696.
Primer of book collecting. Winterich. 1080.
Primer on employment and wages. Galenson. 841, 912.
Prince Edward Free School Association. Sullivan. Bound for freedom. 424.
Printing, Practical. Lee. Bookmaking. 389.
Prints. Robertson. Contemporary printmaking in Japan. 745. Zigrosser. Guide to the collecting and care of original prints. 746.
Prisoners, Lao. Wolfkill. Reported to be alive. 315.
Private mythology. Sarton. 988.
Privilege. Kumin. 257.
Prize stories, 1966. 864.
Pro quarterback. Unitas. 349, 359.
Problem of democracy. Tingsten. 15.
Problem solving. Samson. Mind builder. 341.
Problems in reference service. Galvin. 6.
Problems of national strategy. Kissinger. 793.
Proctor. Ancient Scandinavia. 657, 665.
Profile of a prodigy. Brady. 127, 404.
Profiles in courage: Frederick Douglass (film). 265.
Profitable studio management. Gutenberg. 18.
Project Apollo. Coombs. 160.
Project cat. Burchardt. 998.
Project Gemini. United Press International. Gemini. 188.
Project Mercury. Dille. Americans in space. 218.
Prokosch. Wreck of the Cassandra. 1079.
Prometheus. Maurois. 1026.
Propaganda. Choukas. Propaganda comes of age. 184, 267. Ellul. Propaganda. 302.
Protest. Felix. 737.
Protestant churches. Reimers. White Protestantism and the Negro. 422.
Protestantism in transition. Kegley. 545.
Protter, *ed.* Folk and fairy tales of far-off lands. 1090.
Proud tower. Tuchman. 315, *474, 525.
Proust, Marcel. Bersani. Marcel Proust. 131. Painter. Proust. 429.
Proverbs. Buchanan. Japanese proverbs and sayings. 892.
Prudden. Frigate Philadelphia. 1041, 1048.
Pryce-Jones. Next generation. 316.
Psychiatric justice. Szasz. 387.
Psychoanalysis and social research. Hendin. 70.
Psychology. Herrnstein. Source book in the history of psychology. 116.
Psychology, Comparative. Smythe. Mind of the horse. 790.
Psychology of power. Sampson. 682.
Public library and the city. Symposium on Library Functions in the Changing Metropolis. 734.
Public opinion. Choukas. Propaganda comes of age. 184.
Public policy toward labor. Evans. 11.
Public relations. Adams. Handbook of practical public relations. 75. Simon. Perspectives in public relations. 899.
Public schools. Smith. They closed their schools. 15.
Public welfare. Institute for Religious and Social Studies. Assault on poverty, and individual responsibility. 639.
Publishers and publishing. American book trade directory. 925. Latham. My life in publishing. 20. Literary market place. 196. Writer's market '66. 807.
Publishers' world: yearbook, 1965. 457.
Pueblo Indians. Silverberg. Old ones. 269.
Puerto Ricans in the U.S. Senior. Puerto Ricans. 74, 91.
Puerto Rico. Colorado. First book of Puerto Rico. 54.
Pulitzer prize novels. Stuckey. 989.
Pulse of danger. Cleary. 750, 762.
Puppets and puppet-plays. Baird. Art of the puppet. 346.
Purdy. Christmas decorations for you to make. 221.
Puritan carpenter. Randall. 649.
Pursuit in the wilderness. Rivett-Carnac. 344, 359.
Pursuit of furies. Warnke. 1033.
Putnam, Israel. Dwight. Soldier and patriot. 362.
Puzzles. Barr. Miscellany of puzzles. 319.
Pye. Navy wife. 807.
Pyle. Story of King Arthur and his knights. 489.
——Wonder clock. 489.

Quantum electronics. Pierce. 568, 575.
Quantum theory. Cline. Questioners. 813. Gamow. Thirty years that shook physics. 794.
Quarter million teenagers (film). 760.
Quebec Campaign, 1759. Mason. Battle for Quebec. 273.
Queen Calafia's Island. Duffus. 134.
Queen of publishers' row. Stern. 701, 719.
Queenie Peavy. Burch. 998.
Queens. Farjeon. Cavalcade of queens. 875.
Quest crosstime. Norton. 358, 364.
Quest for prehistory. Palmer. 1001.
Quest for Sumer. Cottrell. 259, 267.
Quest for the Dead Sea scrolls. Palmer. 273.
Quest for the unknown. Pinney. 877.
Quest of Columbus. Colón. 911, 917.
Question of harmony. Sprague. 269, 274.
Questioners. Cline. 813, 830.
Questions and answers. Thomsen. Questions, anyone? 689.
Questions of travel. Bishop. 746.
Quilting manual. Hinson. 1072.
Quinn. Easy magic of Japanese flower arrangement. 79.
Quota. Bruller. 803.
Quotations, English. Magill. Magill's quotations in context. 1026, 1040.

Rabbi. Gordon. 42.
Rabbits. Goudey. Here come the cottontails! 55.
Rabinowitz. Inside Kasrilevke. 398.
Rabling. Story of the Pacific. 525, 532.
Raccoons & eagles. Redford. 78, 91.
Race. Coon. Living races of man. 508.
Race discrimination. Carter. So the Heffners left McComb. 241. Kelsey. Racism and the Christian understanding of man. 505. Weatherby. Love in the shadows. 936.
Racism and the Christian understanding of man. Kelsey. 505.
Raddall. Halifax, warden of the North. 82.
——Hangman's Beach. 1079.

Radiation. Freeman. All about light and radiation. 664.
Radical Doctor Smollett. Bruce. 26.
Radical papers. Howe. 935.
Radio, Short wave. Radio amateur's handbook. 909.
Radio amateur's handbook. 909.
Radio as a profession. Gordon. Your career in TV and radio. 996.
Rae, H. C. Skinner. 43.
Rae, J. B. American automobile. 424, 445.
Rafer Johnson story (film). 760.
Raffé. Dictionary of the dance. 169.
Ragged, rugged warriors. Caidin. 903, 910.
Raging moon. Marshall. 949.
Rahv. Myth and the powerhouse. 351.
Railroads. Beebe. Trains we rode. 385.
Rails across the continent. Johnson. 145, 161.
Railway police. Calisher. 1078.
Rain forests. Sanderson. Ivan Sanderson's book of great jungles. 517, 525.
Rain puddle. Holl. 161.
Rainbow of my own. Freeman. 830.
Rainbow years. Lee. 694, 701.
Rainey. Weaving without a loom. 940, 997.
Ramage. Pope. 49.
Ramanujan. Striders. 988.
Ramos. Barren lives. 653.
Ramsey, A. M. Sacred and secular. 505.
Ramsey, I. T., *ed.* Biology and personality. 638.
Ranch life. Payne. Where the Rockies ride herd. 645.
Rand. Mountains and water. 353, 445.
Randall. Puritan carpenter. 649.
Randhawa. Kangra paintings. 560.
Randi lives in Norway. Riwkin-Brick. 833.
Randolph, Martha (Jefferson). Hall. Mr. Jefferson's ladies. 860.
Rankin. Theater in colonial America. 130.
Ransom, John Crowe. Stewart. Burden of time. 29.
Ransom. Goldfarb. 422.
Raphael. Governmental regulation of business. 935.
Rapid reading. Schaill. Seven days to faster reading. 794.
Rascovich. Eagle and his egg. 908.
Raskin, Ellen. Nothing ever happens on my block. 877.
Raskin, M. G., *ed.* Viet-Nam reader. 564, 657.
Rattlesnakes. Dobie. 305, 356.
Ravielli. Elephants. 586.
Rawlings. Yearling. 908.
Raymond. Good Housekeeping's book of today's etiquette. 14, 49.
Re Joyce. Wilson. 393.
Read, *Miss. See* **Saint, D. J.**
Read, H. E. Henry Moore. 986.
——Redemption of the robot. 978.
Read, K. E. High Valley. 260.
Reader's digest. Great true stories of crime, mystery & detection. 303, 326.
——Reader's digest complete book of the garden. 1071.
Reader's digest almanac. 840, 868.
Reader's guide to the great religions. Adams. 238.
Reading. Jennings. This is reading. 6. Stern. Children discover reading. 304.
Reading, Teachers of. Robinson. Guiding the reading program. 557.
Reading for an age of change. 441, 695, 812.
Readings about children's literature. Robinson. 691.
Ready-reckoners. Menninger. Calculator's cunning. 898.
Real Sherlock Holmes. Hoehling. 89, 96.
Realism in literature. Berthoff. Ferment of realism. 392. Simmons. Introduction to Russian realism. 29.
Re-appraisals. Green. 513, 572.
Reasons of the heart. Dahlberg. 313.
Rebecca's daughters. Thomas. 989.
Rebikoff. Underwater photography. 25.
Rébuffat. Between heaven and earth. 750.
Reck, *comp.* Stories boys like. 452.
Reclaiming the American dream. Cornuelle. 341.
Reconstruction. Dennett. South as it is: 1865-1866. 11. Wish. Reconstruction in the South. 431, 526.
Records in review. High fidelity. 311.
Recreation. Schwartz. How to fly a kite, catch a fish, grow a flower. 79.
Recreation areas. Tomkins. Lewis and Clark Trail. 260.
Red and the green. Murdoch. 355.
Red badge of courage. Crane. 318.
Red China today. Portisch. 1030, 1041.
Red Cross. Miller. Wild children of the Urals. 123.
Red-flannel hash and shoo-fly pie. Perl. 76, 91, 100.
Red Hill School, East Sutton, Eng. Shaw. Youth in crisis. 1020.
Red Legs. Goudey. 918.
Red letter days. Sechrist. 275.
Red spies in the UN. Huss. 122, 145.
Redemption of the robot. Read. 978.
Redford. Raccoons & eagles. 78, 91.
Rediscovering Judaism. Wolf. 735.
Redon, Odilon. Berger. Odilon Redon. 310.
Redston. Conspiracy of death. 555.
Reeb, James Joseph. Howlett. No greater love. 886.
Reed, A. M. Ancient past of Mexico. 946, 997.
Reed, D. E. 111 days in Stanleyville. 430.
Reeder. Born at reveille. 850, 868.
——Southern generals. 202, 222.
Reeman. H.M.S. Saracen. 653.
Rees. Simone Weil. 681.
Reeve. Russian novel. 859.
Reeves, *ed.* Cassell book of English poetry. 313, 326.
Reference shelf. 318, 358, 568, 575, 806, 994, 997.
Refractions. Levin. 1026.
Reggiani. Five children and a dog. 162.
Reggie. Weintraub. 132.
Rego. Plantation boy. 1033.
Rehabilitation of juvenile delinquents. Shaw. Youth in crisis. 1020.
Reich. Alban Berg. 428.
Reichel-Dolmatoff. Colombia. 516.
Reimers. White Protestantism and the Negro. 422.
Reischauer. Nature and truth of the great religions. 974.
Reiss, *ed.* Schools in a changing society. 851.
Reitz. Mushroom cookery. 466.
Relativity (Physics). Cline. Questioners. 813.
Religion. Eastwood. Life and thought in the ancient world. 300. Reischauer. Nature and truth of the great religions. 974. Sahakian. Philosophies of religion. 341. Thomas. Religious philosophies of the West. 9.
Religion and language. Crystal. Linguistics, language, and religion. 17.
Religion and progress in modern Asia. Bellah. 71.
Religion and sociology. Bellah. Religion and progress in modern Asia. 71.
Religion and the public schools. 386, 445.
Religion in America. Hudson. 638.
Religion in the public schools. Douglas. Bible and the schools. 639. Religion and the public schools. 386.
Religion in wood. Andrews. 1023.
Religion of Israel. Renckens. 840.
Religions. Adams. Reader's guide to the great religions. 238. Baker. World faiths. 954. Cassels. What's the difference? 6. Parrinder. Faiths of mankind. 341.

Religious history of America. Gaustad. 930, 996.
Religious philosophies of the West. Thomas. 9.
Religious poetry. Jennings. Christian poetry. 28. Plotz. Earth is the Lord's. 524.
Religious thought. Thomas. Religious philosophies of the West. 9.
Reila. Spring song on an old theme. 1073.
Reluctant space-farers. Gibney. 18.
Remember the ladies. Douglas. 904, 911.
Remember the wind. Chapman. 71, 88.
Remember William Kite? Longstreet. 653.
Renaissance. Chamberlin. Everyday life in Renaissance times. 911.
Renckens. Religion of Israel. 840.
Report from no. 24. Sønsteby. 861, 868.
Report on the John Birch Society. Epstein. 934, 952.
Report to Greco. Kazantzakēs. 80.
Report writing. Markman. 10 steps in writing the research paper. 859.
Reported to be alive. Wolfkill. 315.
Reporting the news. Nieman reports. 300, 358.
Representative American speeches. 318, 358.
Reproduction. De Schweinitz. Growing up. 366.
Republican Party. Gilder. Party that lost its head. 1017.
Requirements for certification. Woellner. 85.
Rescue mission. Ball. 1031, 1039.
Research. Hagstrom. Scientific community. 76. Korol. Soviet research and development. 19. Spaght. Bright key. 75.
Reserve Officers Training Corps. MacCloskey. 123, 146.
Resistance; France 1940-1945. Ehrlich. 31, 89.
Resnik, Muriel. Son of Any Wednesday. 348.
Resnik, Muriel. Any Wednesday. Resnik. Son of Any Wednesday. 348.
Restless art. Gowans. 1024, 1082.
Restless church. Kilbourn. 1014.
Retirement. Cooley. Retirement trap. 10.
Retreat and recall. Hopkins. 993, 996.
Return of Hyman Kaplan. Rosten. 1079.
Return to glory. Levy. 346, 357.
Reumann. Romance of Bible scripts and scholars. 341.
Revel. French. 862.
Reverence for wood. Sloane. 426, 446.
Revolt of Sarah Perkins. Cockrell. 41, 46.
Revolution and defeat. Kousoulas. 13.
Revolution at Berkeley. Miller. 738.
Revolutions. Goldenberg. Cuban revolution and Latin America. 122. Timasheff. War and revolution. 461.
Rexroth. Autobiographical novel. 747.
Rey. Curious George goes to the hospital. 776.
Reynolds. Macapagal, the incorruptible. 473.
Reznikoff. Testimony: the United States, 1885-1890. 691.
Rhinos belong to everybody. Grzimek. 18, 48.
Rhode. Introduction to photography. 25, 49.
Rhone Valley. Pilkington. Small boat in southern France. 432.
Ribble. Rights of infants. 807.
Rice, D. T. Constantinople from Byzantium to Istanbul. 802.
Rice, Elmer L. Hogan. Independence of Elmer Rice. 562.
Rice, T. (A.) T. Ancient arts of Central Asia. 745.
Rice (film). 265.
Rice-cake rabbit. Lifton. 718.
Rice man and the shoe-maker. La Fontaine. 585.
Richardson. Interviewing. 8.
Richer than spices. Thomas. 802.
Richter, Conrad. Country of strangers. 949, 953.
Richter, Conrad. Gaston. Conrad Richter. 27, 89.
Riddle of seeds. Hammond. 960.
Riddle of the past. Baldwin. 143, 159.
Riddle of the ring. Anckarsvärd. 1042.
Riddles. Cameron. 2 ton canary. 270. Wiesner. Pocketful of riddles. 1002.
Riding, step by step. Self. 202, 222.
Rieff. Triumph of the therapeutic. 681.
Rietveld. ABC Molly. 777.
Rigby. Hill. 195.
Right and left (Political science). Cornuelle. Reclaiming the American dream. 341. Havens. Challenges to democracy. 848. Rogger. European right. 243.
Rights of infants. Ribble. 807.
Rilke, Rainer Maria. Gray. German tradition in literature. 859.
Ringwald. Hudson River Day Line. 243.
Rio, Angel del. *See* **Del Rio, Angel.**
Riots. Heaps. Riots, U.S.A. 1040, 1048. Waskow. From race riot to sit-in. 897.
Ripley. Velazquez. 359, 364.
Ripper. Trout. 961.
Rischin, *ed.* American gospel of success. 461.
Rise of Christian Europe. Trevor-Roper. 945, 953.
Rise of urban America. Green. 11, 145.
Ritchie. Apple seeds & soda straws. 57.
——*comp.* From fair to fair. 1090.
——*See also* **Folk** songs of the southern Appalachians.
Ritzenthaler. Fon of Bafut. 944.
River at her feet. Sherburne. 326, 333.
Rivers. Gresswell. Standard encyclopedia of the world's rivers and lakes. 1030. Helfman. Rivers and watersheds in America's future. 762, 775.
Rivers I have known. Price. 49.
Rivett-Carnac. Pursuit in the wilderness. 344, 359.
Riviere. Family campers' cookbook. 20.
Rivlin, *ed.* First years in college. 14, 49.
Rivoire. 1001 questions answered about child psychology. 300.
Riwkin-Brick. Randi lives in Norway. 833.
Road across Canada. McCourt. 37.
Road grows strange. Carroll. 261.
Road race round the world. Jackson. 363.
Road to Panama. Rodman. 1031.
Road to the White House. New York times. 193, 200.
Robacker. Touch of the Dutchland. 469.
Robbe-Grillet. For a new novel. 943.
Robbins. Harlequin & Mother Goose. 488.
Robert McCloskey (film). 760.
Roberts, J. H., *pseud.* Burning sky. 478, *696.
Roberts, Peter. Shell book of epic motor races. 130, 146.
Robertson, Don. Sum and total of now. 864.
Robertson, Keith. Henry Reed's baby-sitting service. 919.
Robertson, L. M. Frederika and the convict. 697.
Robertson, R. G. Contemporary printmaking in Japan. 745.
Robichaud. Apple of his eye. 355.
Robins. Educational rhythmics for mentally handicapped children. 14.
Robinson, Barbara. Trace through the forest. 332.
Robinson, E. A. Selected poems. 392, 406.
Robinson, E. R., *ed.* Readings about children's literature. 691.
Robinson, H. A. Guiding the reading program. 557.
Robinson, J. R. Breakthrough to the big league. 146, 162.
Robinson, Jacob. And the crooked shall be made straight. 344.
Robinson, Veronica. David in silence. 1001.

Robots are here! Halacy. 444, 450.
Rochambeau, Jean Baptiste Donatien de Vimeur, comte de. Whitridge. Rochambeau. 461, 526.
Rock crystal. Stifter. 366.
Rock gardens. Kolaga. All about rock gardens and plants. 795.
Rock paintings of the Chumash. Grant. 472.
Rockefeller Center, Inc., New York. Loth. City within a city. 945.
Rocket from infinity. Del Rey. 995, 999.
Rocket planes. Hendrickson. Winging into space. 656.
Rocketry. Dille. Americans in space. 218. Thomas. Men of space. 566.
Rockets (Aeronautics). Hunter. Thrust into space. 1070. Stine. Handbook of model rocketry. 483.
Rockwell. Rockwells' complete guide to successful gardening. 21.
Rodin, Auguste. Elsen. Auguste Rodin. 127.
Rodman, M. (W.) Odyssey of courage. 49, 57.
Rodman, Selden. Road to Panama. 1031.
Rodriguez. Central America. 82.
Roebuck. World of ancient times. 905, 913.
Roesch. Money, jobs and futures. 359, 365.
Roethke, Theodore. On the poet and his craft. 257.
Roethke, Theodore. Stein. Theodore Roethke. 692.
Rogers, D. I. End of free enterprise. 939.
Rogers, W. G. What's up in architecture. 326, 332.
Rogger, *ed.* European right. 243.
Rogin. Fencing master. 141.
Rohn. So you want to be an accountant. 913, 920.
Role of the library in improving education in the South. Atlanta University. 788.
Roll, Jordan, roll. St. John. 430.
Rolling the cheese. Martin. 960.
Rollins. Famous American Negro poets. 91, 101.
Rolt. Short history of machine tools. 21, 49.
Roman Catholic Church in the United States. Landis. 681, 762.
Romance of Bible scripts and scholars. Reumann. 341.
Romantic West. Keyser. 24.
Romasco. Poverty of abundance. 473.
Rome. Africa. Rome of the Caesars. 351, 443. Coolidge. Lives of famous Romans, 443. Spirit of Rome (film). 440.
Romulus. Vidal. 989.
Ronald sports library. 85.
Rönblom. Spy without a country. 303.
Rookie quarterback. Scholz. 445, 452.
Roosa. Monetary reform for the world economy. 344.
Roosevelt, Eleanor (Roosevelt). MacLeish. Eleanor Roosevelt story. 506.
Root. Halliburton, the magnificent myth. 432.
Roots of the farm problem. Heady. 792.
Roppolo. Philip Barry. 40.
Rosa. Sagarana. 949.
Rosci. Uffizi and Pitti galleries. 348.
Roscoe. True tales of bold escapes. 35, 50.
Rose. Lucy Boston. 1050.
Roselip. Love makes the air light. 691.
Rosenberg, Bernard. Vanguard artist. 469.
Rosenberg, Ethel (Greenglass). Schneir. Invitation to an inquest. 303.
Rosenberg, Julius. Schneir. Invitation to an inquest. 303.
Rosenfeld. Science experiments with water. 777.
Ross, Alf. United Nations: peace and progress. 895.
Ross, F. H. Shinto, the way of Japan. 116.
Ross, L. Q. *See* **Rosten, L. C.**
Ross, Lillian. Adlai Stevenson. 692.
——Talk stories. 799.
Ross, M. H. Cape Fear. 748.
Ross, R. H. Georgian revolt. 29.
Rosten, L. C. Return of Hyman Kaplan. 1079.
Rosten, Norman. Thrive upon the rock. 514.
Rotberg. Political history of tropical Africa. 507.
Roth. Pathway in the sky. 802.
Rothenstein. Summer's lease. 798.
Rothman. Politics and power. 978.
Rough road. MacPherson. 1084, 1088.
Rourke. Audubon. 806.
Rouse. You can build your own sailboat. 657, 665.
Roux. Ancient Iraq. 352.
Rovere. MacArthur controversy and American foreign policy. 398.
Rowland. Wind and salt spray. 432.
Rowse. Shakespeare's Southampton. 651.
Rowsome. Verse by the side of the road. 307.
Royal dirk. Beatty. 829.
Royal hiccups. Trez. 163.
Royal hordes. Phillips. 862, 868.
Royal hunt of the sun. Shaffer. 514.
Rubin, Isadore. Sexual life after sixty. 78.
Rubin, T. I. Thin book by a formerly fat psychiatrist. 980.
Rubinstein. My life for beauty. 939.
Ruby, Jack. Hartogs. Two assassins. 552. Kaplan. Trial of Jack Ruby. 342.
Ruby, R. H. Half-Sun on the Columbia. 564.
Ruchlis. Wonder of electricity. 657, 666.
Rudd. My escape from the CIA. 697.
Rueckert. Glenway Wescott. 514.
Ruff. Baudelaire. 1027.
Ruggiers. Art of The Canterbury tales. 132.
Rugs. Harvard University. *William Hayes Fogg Art Museum.* Turkoman rugs. 857.
Ruitenbeek, *ed.* Creative imagination. 384.
——*ed.* Literary imagination. 392.
Rumania. Floyd. 133.
Run away, little girl. Segal. 1071, 1084.
Run with the ring. Vinson. 270, 275.
Runaway to glory. Christgau. 774.
Runciman. Fall of Constantinople. 258.
Running foxes. Stranger. 697, *864, 998.
Rural electrification. Ellis. Giant step. 1068.
Ruskin. Spy for liberty. 269, 274.
Russell, Franklin. Secret islands. 651, 701.
Russell, John. Seurat. 745.
Russell, W. F. Go up for glory. 940, 953.
Russia. Appel. Why the Russians are the way they are. 1042. Corsini. Caviar for breakfast. 134. Dmytryshyn. USSR. 30. Garthoff. Soviet military policy. 934. Habberton. Russia. 481. Hall. Volga. 56. Kerenskii. Russia and history's turning point. 386. Laqueur. Russia and Germany. 185. Salisbury. Russia. (Nations today books) 483, 488. Salisbury. Russia. (New York times byline book) 432, 445. Schapiro. Government and politics of the Soviet Union. 303. Woodward. Russians at sea. 979. Wren. Ancient Russia. 778.
Russia and history's turning point. Kerenskii. 386.
Russian fiction. Reeve. Russian novel. 859.
Russian prose literature. Simmons. Introduction to Russian realism. 29.
Russians at sea. Woodward. 979.
Russians in foreign countries. Lasky. Ugly Russian. 14.
Ruth Sawyer, storyteller (recording). Sawyer. 164.
Rutman. Winthrop's Boston. 35.
Ruzie. Case for going to the moon. 345, 359.
Ryan. Last battle. 860, 868.
Rykwert. Church building. 901.
Rynne, *pseud.* Fourth session. 1015.
——Third session. 8.

Sacco-Vanzetti case. Felix. Protest. 737.
Sachs. Laura's luck. 274.
Sacred and secular. Ramsey. 505.
Sacred books of Confucius. Chai. 498.
Safety last. O'Connell. 855, 867.
Safety on the road. McClellan. 994, 997.
Sagarana. Rosa. 949.
Sahakian, *ed.* Philosophies of religion. 341.
Sahgal. This time of morning. 520.
Sailboats. Rouse. You can build your own sailboat. 665.
Sailing. Brace. Between wind and water. 1076. Henderson. Hand, reef, and steer. 655. Morison. Spring tides. 190. Rowland. Wind and salt spray. 432. Snaith. Across the western ocean. 652.
Sailing ships. Macfie. Sails through the centuries. 738. Tod. Last sail down east. 793.
Sailor in the bottle. Bieler. 992.
Sailors' songs and shanties. Hurd. 960.
Sails through the centuries. Macfie. 738.
Saint. Over the gate. 355, 359.
St. Croix: Midwest border river. Dunn. 31, 144.
St. Croix Valley, Minn. & Wis. Dunn. St. Croix: Midwest border river. 31.
St. Elizabeth's School, Wakpala, S.D. Chapman. Remember the ind. 71.
St. John. Roll, Jordan, roll. 430.
St. Simon's Island, Ga.—Hist.—Fiction. Price. Beloved invader. 141.
St. Valentine's Day. Guilfoile. Valentine's Day. 160.
Salerno, Battle of, 1943. Werstein. Battle of Salerno. 702, 720.
Salesmen and salesmanship. Leterman. How showmanship sells. 20.
Salibi. Modern history of Lebanon. 516.
Salisbury. Russia. (Nations today books) 483, 488.
——Russia. (New York times byline book) 432, 445.
Salk, *comp.* Layman's guide to Negro history. 1066, 1084.
Salmon—Stories. O'Neill. White palace. 961.
Salny. Hobby collections A-Z. 525, 532.
Salomon. Semantics and common sense. 936.
Salsbury. Susy and Mark Twain. 257, 326.
Salt. Goldin. Salt. 1086. Vander Boom. Miracle salt. 720.
Salt-free diet. Payne. Fat and sodium control cookbook. 698.
Salt of the earth (Motion picture). Biberman. Salt of the earth. 127.
Salvation Army. Chesham. Born to battle. 498.
Salvesen. Landscape of memory. 943.
Samachson. Armor within us. 820, 833.
Samba & the monkey mind. Williams. 466.
Sampson. Psychology of power. 682.
Samson. Mind builder. 341, 359.
Samuels. Thomas Bailey Aldrich. 514.
Sand. Mayne. 273.
Sandburg. Wind song. 490.
Sandel, Cora. *See* **Fabricius, Sara.**
Sanderlin. Eastward to India. 525, 532.
Sanderson. Ivan Sanderson's book of great jungles. 517, 525.
Sandford. Decorative straw work and corn dollies. 130.
Sandifer. Foundations of freedom. 684.
Sandoz. Old Jules country. 695, 764.
Sandrich. Ben Franklin in Paris. 349.
Sanford. But what about the people? 896.
Sanger. Cypress country. 777.
Sansom. Away to it all. 946.
Santa Catharina, Brazil (State). Lenard. Valley of the Latin bear. 135.
Santo Domingo. Kurzman. 193, *352, 445.
Sarkhan. Lederer. 396, 482.
Sarnoff, David. Lyons. David Sarnoff. 741, 820.
Saroyan. Short drive, sweet chariot. 1027.
Sarton. Mrs. Stevens hears the mermaids singing. 141.
——Private mythology. 988.
Sasek. This is Greece. 1049.
——This is Hong Kong. 162.
Sashino. Siemel. 25, 50.
Saturday evening post. Battle. 394, 406.
——Best modern short stories. 397.
Sauce for the mongoose. Kinloch. 465, 482.
Saucepans and the single girl. Kragen. 306.
Saum. Fur trader and the Indian. 693.
Sauna. Viherjuuri. 796.
Saunders, F. W. Building Brooklyn Bridge. 488.
Saunders, James. Scent of flowers. 257.
Savage. Glass. 469.
Savage state. Conchon. 433.
Saving belief. Farrer. 183.
Sawyer, Ruth. Ruth Sawyer, storyteller (recording). 164.
Sawyer, Ruth. Haviland. Ruth Sawyer. 722.
Say yes! Caplan. 317.
Sayers. Strong poison. 318.
Scalapino, *ed.* Communist revolution in Asia. 738.
Scarlet letter. Hawthorne. 908.
Scarne. Odds against me. 940, 997.
Scent of flowers. Saunders. 257.
Schackburg, Richard. *See* **Yankee Doodle.**
Schaill. Seven days to faster reading. 794, 868.
Schapiro. Government and politics of the Soviet Union. 303.
Scharf. Creative photography. 79.
Scharper, *ed.* Torah and Gospel. 1015.
Schatten affair. Morton. 84.
Schechter. Dreyfus affair. 445, 452.
Schellenberg. Management of archives. 237.
Schevill. Black President. 562.
Schick. Little school at Cottonwood Corners. 101.
Schiller. Country of the young. 805.
Schilling. Comic spirit. 562.
Schisgal. Fragments, Windows, and other plays. 351.
Schlabrendorff. Secret war against Hitler. 314.
Schlemmer. Handbook of advertising art production. 981.
Schlesinger. Thousand days. 394, 445.
Schlivek. Man in metropolis. 738.
Schmitt, Gladys. Electra. 263.
Schmitt, K. M. Communism in Mexico. 14.
Schmitt, L. A. All hands aloft! 353, 445.
Schneider, Isidor, *ed.* Enlightenment. 518.
Schneider, Leo. You and your senses. 490.
Schneider, R. M. Atlas of Latin American affairs. 802, 820.
Schneir. Invitation to an inquest. 303.
Schoenbrun. Three lives of Charles de Gaulle. 651, 701.
Scholes. Nature of narrative. 1027.
Scholz. Rookie quarterback. 445, 452.
School libraries. Madison, Wis. Public Schools. Magazines for elementary grades. 807.
School libraries (High school). Wilson. Junior high school library catalog. 734.
School management and organization. Reiss. Schools in a changing society. 851. Sanford. But what about the people? 896.
Schoolchildren growing up in the slums. Greene. 792.
Schools in a changing society. Reiss. 851.
Schott. Michelangelo. 745, 820.
Schreiber. Teuton and Slav. 693.
Schroeder. Something rich and strange. 389, 407.
Schulthess. Africa. 695, 764.
Schumann. Musical world of Robert Schumann. 25.
Schurmann. Ideology and organization in Communist China. 1075.

Schurz, Carl. Terzian. Defender of human rights. 412.
Schuster. Longest auto race. 745, 764.
Schutze. Documentation source book. 238.
Schwanitz. Origin of cultivated plants. 981.
Schwartz, Aloysius. Starved and the silent. 682.
Schwartz, Alvin. How to fly a kite, catch a fish, grow a flower. 79.
——Night workers. 1001.
Schwartz, Harry. China. 432, 446.
Schwartz, Robert. Complete homeowner. 742.
Schwarz. Nigeria: the tribes, the nation, or the race. 793.
Schweitzer, Albert. Treasury of Albert Schweitzer. 682.
Schweitzer, Albert. Anderson. Schweitzer album. 115, 267.
Schwiebert. History of the U.S. Air Force ballistic missiles. 21.
Sciascia. Council of Egypt. 697.
Science. New roads to yesterday. 1031.
Science. Asimov. New intelligent man's guide to science. 318. Asimov. Of time and space and other things. 75. Bettex. Discovery of nature. 557. Bronowski. Identity of man. 388. Clarke. Voices from the sky. 388. Compton's dictionary of the natural sciences. 1053. Creative science series. 105. Dembling. Scientists on science. 197. Gilman. Science U. S. A. 345. Halacy. Beyond tomorrow. 572. Hoyt. Short history of science. 996. Jenkins. Science reference sources. 697. Lotspeich. How scientists find out. 531. Minneapolis morning tribune. From atoms to infinity. 701. Science year. 725. Scientific endeavor. 346. Shapley. New treasury of science. 480. Survey. State of Soviet science. 188. Taton. History of science. 307. True. Smithsonian treasury of 20th-century science. 1023.
Science and civilization. Daedalus. Science and culture. 544.
Science and culture. Daedalus. 544.
Science as a profession. M. I. T. Symposium on American Women in Science and Engineering. Women and the scientific professions. 850.
Science experiments with water. Rosenfeld. 777.
Science fiction. Franklin. Future perfect. 746. Moskowitz. Seekers of tomorrow. 988.
Science in your own back yard. Cooper. 490.
Science reference sources. Jenkins. 697.
Science study series. 568, 575.
Science teasers. Wyler. 962.
Science U. S. A. Gilman. 124, *345, 405.
Science year. 725.
Scientific American. Cities. 739, 764.
——Living cell. 466, 483.
Scientific community. Hagstrom. 76.
Scientific endeavor. 346.
Scientific recreations. Barr. Show time for young scientists. 52. Herbert. Mr. Wizard's science secrets. 587. Wyler. Science teasers. 962.
Scientists. Hagstrom. Scientific community. 76. Poole. Scientists who work with cameras. 101.
Scientists on science. Dembling. 197, 218.
Scientists who work with cameras. Poole. 91, 101.
Scipio, *pseud.* Emergent Africa. 15.
Scotland. Hanley. Skinful of Scotch. 475. Lindsay. Discovery of Scotland. 37.
Scotland—Stories. MacKellar. Dog like no other. 220. MacPherson. Rough road. 1088.
Scott, A. F. Current literary terms. 988, 997.
Scott, A. H. Big Cowboy Western. 365.
Scott, A. M. Congress and lobbies. 1069.
Scott, Amoret. Collecting bygones. 349.
Scott, H. R. From inside Scotland Yard. 332.
Scott, J. D. Passport to adventure. 862, 868.
Scott, Paul. Jewel in the crown. 1079.
Scottish ballads and songs. Forberg. On a grass-green horn. 330.
Scroll of agony. Kaplan. 394.
Scully, *ed.* Modern poetics. 393.
Sculptors. Mantle Fielding's dictionary of American painters, sculptors, and engravers. 1060.
Sculpture. Fagg. Tribes and forms in African art. 647. Kuhn. German and Netherlandish sculpture. 647. Langlotz. Ancient Greek sculpture of South Italy and Sicily. 427. Stevens. Art in the round. 647.
Sea birds. Russell. Secret islands. 651.
Sea gull. Farmer. 959.
Sea horses. Hess. 1087.
Sea in art. Gracza. Ship and the sea in art. 94.
Sea monsters. Buehr. 1086.
Sea of gold. Uchida. 365.
Sea stories. Gaddis. Invisible horizons. 134. Sobel. Treasury of Jewish sea stories. 44.
Sea wall. Dillon. 94.
Sea years of Joseph Conrad. Allen. 428.
Seafaring life. Schmitt. All hands aloft! 353. West. Captain's papers. 740. Wibberley. Toward a distant island. 906.
Seals (Animals)—Stories. Catherall. Lone seal pup. 526.
Searching, Bibliographical. Lowy. Searcher's manual. 183.
Sears, M. E. List of subject headings. 398.
Sears, S. W. Carrier war in the Pacific. 953, 961.
Seasoned mind. Smith. 29.
Seasons hereafter. Ogilvie. 993.
Seasons of discontent. Brustein. 310.
Seat of power. Horan. 84.
Seawind from Hawaii. Wibberley. 360, 366.
Seay. Music in the medieval world. 254.
Sebald. With MacArthur in Japan. 35.
Secession. Beals. War within a war. 30.
Sechrist. Red letter days. 275.
Second chance. Smith. 805, 820, 833.
II Chronicles. Bible. 238.
Second generation. Williams. 44.
Second spring and two potatoes. Chase. 315.
Second storyteller's choice. Colwell. 218.
Secret islands. Russell. 651, 701.
Secret raft. Krantz. 717.
Secret sea. Armstrong. 812, 829.
Secret war against Hitler. Schlabrendorff. 314.
Securities, exchanges and the SEC. Tyler. 318, 358.
Security in disarmament. Barnet. 118.
Seeds. Hammond. Riddle of seeds. 960. Hutchins. Amazing seeds. 272.
Seeds of Hiroshima. Morris. 653, *751.
Seekers of tomorrow. Moskowitz. 988, 997.
Segal, M. M. Run away, little girl. 1071, 1084.
Segal, Ronald. Anguish of India. 74.
Segregation in education. Smith. They closed their schools. 15.
Segregation: northern style (film). 439.
Sein. Great Po Sein. 561.
Self. Riding, step by step. 202, 222.
Self. Harding. "I" and the "not-I." 8.
Self-portrait in art. Lerner. 97.
Self-portraits. Gide. 799.
Seligman, *ed.* Poverty as a public issue. 739.
Sellers. Theological ethics. 1066.
Selsam. Animals as parents. 332.
——Benny's animals. 1049.
——How to be a nature detective. 921.
Selzer. Heart, its function in health and disease. 899.
Semantics and common sense. Salomon. 936.
Seminole wars. Buckmaster. 865, 870.

Sendak, Maurice. Hector Protector, and As I went over the water. 410.
Sendak, Maurice. Maurice Sendak (film). 1034.
Seneca, Lucius Annaeus—Fiction. Sheean. Beware of Caesar. 84.
Senior. Puerto Ricans. 74, 91.
Senior booklist. 1085.
Senior dropout. Summers. 407.
Sense of magic. McNair. 656.
Sense of where you are. McPhee. 348, 357.
Sense of wonder. Carson. 244.
Senses and sensation. Smythe. Mind of the horse. 790.
Sentence of life. Gloag. 948.
Seoul, Korea. DeFore. With all my love. 46.
Serbian books. Baumanis. 808.
Serendipity tales. Hodges. 875.
Serino. Your ulcer. 939.
Sermons. Buechner. Magnificent defeat. 734.
Service. Later collected verse. 514.
Seton. Avalon. 483.
Setschkareff. Gogol. 514.
Settlement cook book. 85.
Seth. Unmasked! 556.
Seton. Avalon. 435.
Seurat, Georges Pierre. Russell. Seurat. 745.
Seven days to faster reading. Schaill. 794, 868.
Seven heroes. Braun. 761, 772.
Seven stages. Trease. 658, 666.
Seventeen. Seventeen book of prayer. 525, 533.
Seventeen guide to your widening world. Haupt. 481, 487.
Seventeenth century. Weinstein. Age of reason. 517.
Severn. Adlai Stevenson. 913, 920.
——In Lincoln's footsteps. 868, 877.
Sewing. Lillow. Making a dress. 389.
Sex. Birchall. Sex and the adult woman. 550. Rubin. Sexual life after sixty. 78.
Sex (Biology). Wendt. Sex life of the animals. 390.
Sex (Psychology). Stern. Flight from woman. 240.
Sex and the adult woman. Birchall. 550.
Sex and the college student. Group for the Advancement of Psychiatry. 976.
Sex crimes. Shultz. How many more victims? 74.
Sex, family, and society in the theological focus. Wynn. 936.
Sex instruction. De Schweinitz. Growing up. 366.
Sex life of the animals. Wendt. 390.
Sexual customs. Group for the Advancement of Psychiatry. Sex and the college student. 976.
Sexual ethics. Group for the Advancement of Psychiatry. Sex and the college student. 976. Hettlinger. Living with sex. 977. Wynn. Sex, family, and society in theological focus. 936.
Sexual life after sixty. Rubin. 78.
Shadbolt. Summer fires and winter country. 864.
Shadow and light. Sterne. 428.
Shadow from Ladakh. Bhattacharya. 1078.
Shadow of a man. Disney. 142.
Shadow of a star. Cooper. 261.
Shadow of my brother. Grubb. 948.
Shaffer. Royal hunt of the sun. 514.
Shakers. Andrews. Religion in wood. 1023.
Shakespeare, William. Midsummer night's dream. 697.
——Sonnets. 80, 147.
——Three tragedies. 85.
Shakespeare, William. Buckman. Twenty tales from Shakespeare. 45. Chapman. Essays on Shakespeare. 312. Grebanier. Great Shakespeare forgery. 256. Green. Tales from Shakespeare retold. 775. Harbage. Conceptions of Shakespeare. 1026. Horowitz. Shakespeare: an existential view. 562. Hunter. Shakespeare and the comedy of forgiveness. 257. Kirsch. Shakespeare's royal self. 1026. Leech. Shakespeare: the tragedies. 513. Rowse. Shakespeare's Southampton. 651. Smith. Essays on Shakespeare. 563.
Shakespeare in fiction, drama, poetry, etc. Fisher. Best house in Stratford. 433.
Shakespeare's Southampton. Rowse. 651.
Shame of the Nation. Stern. 386, 407.
Shannon, Dell. *See* **Linington, Elizabeth.**
Shape of automation for men and management. Simon. 307.
Shape of the earth. Bendick. 485.
Shapes and stories. Grigson. 487.
Shapiro, *ed.* Contemporary British novelists. 514.
Shaplen. Lost revolution. 474.
Shapley, *ed.* New treasury of science. 480, 483.
Shapra Indians. Tariri. My story. 241.
Sharks, morays, and treasure. Straughan. 796, 822.
Sharp, Evelyn. Parent's guide to more new math. 1023.
Sharp, Margery. Sun in Scorpio. 355.
Shaw, G. B. Collected letters. 562.
Shaw, George Bernard. Smith. Unrepentant pilgrim. 514.
Shaw, Maud. White House nannie. 944.
Shaw, O. L. Youth in crisis. 1020.
Shaw, R. E. Erie water west. 1020.
Shaw, Robert. Flag. 43.
Shaw, Robert Gould. Burchard. One gallant rush. 30.
She wanted to read. Carruth. 874.
Shea, J. G. Contemporary furniture making for everybody. 510, 525.
Shea, N. B. Air Force wife. 807.
Sheean. Beware of Caesar. 84.
Sheed. Square's progress. 43.
Shelby. Cobra story. 798, 820.
Sheldon. Honorable conquerors. 516.
Shell book of epic motor races. Roberts. 130, 146.
Shepard. John F. Kennedy, man of the sea. 651.
Sherburne. River at her feet. 326, 333.
Sheridan. Chinese warlord. 1075.
Sherlock. West Indian folk-tales. 1049.
Sherman. Cloud walkers. 518, 525.
Sherrard. Constantinople. 37.
Sherwood, Robert Emmett. Brown. Worlds of Robert E. Sherwood. 191.
Shield of Achilles. Forman. 1039, 1046.
Shinnie. Ancient African kingdoms. 316.
Shinto. Ross. Shinto, the way of Japan. 116.
Ship and the sea in art. Gracza. 94.
Ship models. Musciano. Building and operating model ships. 100.
Shippen. Pool of knowledge. 50, 59.
Ships in art. Gracza. Ship and the sea in art. 94.
Shipwrecks. Snow. Astounding tales of the sea. 518.
Shoe full of shamrock. Shura. 222.
Shopping. Gale. $$$ and sense. 464. Snoddy. Smart shopper's guide. 510.
Short drive, sweet chariot. Saroyan. 1027.
Short history of Greece. 516.
Short history of Lebanon. Hitti. 192.
Short history of machine tools. Rolt. 21, 49.
Short history of science. Hoyt. 996.
Short history of the Near East. Hitti. 800, 866.
Short history of warfare. Zook. 980, 1041.
Short stories. Best American short stories. 354. Best American short stories. Fifty best American short stories, 1915-1965. 40. Charles. Modern Jewish stories. 433. Friedberg. Bilingual collection of Russian short

stories. 434. Kenyon review. Gallery of modern fiction. 1032. Prize stories, 1966. 864. Reck. Stories boys like. 452. Saturday evening post. Best modern short stories. 397. Sobel. Treasury of Jewish sea stories. 44. Winter's tales [v.]11. 754.
Shortall. Ben on the ski trail. 410.
Show time for young scientists. Barr. 52.
Showcase. Newquist. 744, *901, 953.
Showers. Your skin and mine. 412.
Shultz, G. (D.) How many more victims? 74.
Shultz, G. P. Strategies for the displaced worker. 1023.
Shura. Shoe full of shamrock. 222.
Shy. Toward Lexington. 516.
Siamese cookery. Wilson. 426.
Siberia. Arsen'ev. With Dersu, the hunter. 484.
Sicily. Coates. South of Rome. 694. McNeish. Fire under the ashes. 1020. Miller. Sicily and the Western colonies of Greece. 475.
Sidmouth, Henry Addington, 1st viscount. Ziegler. Addington. 517.
Siege of the Alcazar. Eby. 393.
Siege of Vienna. Stoye. 315.
Siemel. Sashino. 25, 50.
Sierra Nevada Mountains. Farquhar. History of the Sierra Nevada. 472. Roth. Pathway in the sky. 802.
Sierra summer. Loisy. 585.
Sign of the Praying Tiger. Burman. 1031, 1082.
Silcock. Pathways in space. 50, 58.
Silence. Bondarev. 907.
Silent cousin. Fenwick. 654.
Silent sky. Eckert. 433, 444.
Silkin. Poems, new and selected. 988.
Sillanpää. People in the summer night. 949.
Sillitoe. Death of William Posters. 44.
Silverberg. Forgotten by time. 868, 878.
——Frontiers in archeology. 1077, 1084.
——Men who mastered the atom. 269, 274.
——Niels Bohr. 269, 274.
——Old ones. 269, 274.
——Socrates. 147, 163.
Silverman. $100 gets you started. 124.
Silversmithing. Banister. Old English silver. 251.
Simak. Trilobite, dinosaur, and man. 953, 961.
——*See also* **Minneapolis morning tribune.**
Simenon. Little saint. 355.
——Premier [and] Train. 993.
Simmons, E. J. Introduction to Russian realism. 29.
Simmons, George. Target: Arctic. 516, 525.
Simon, H. A. Shape of automation for men and management. 307.
Simon, Paul. Lincoln's preparation for greatness. 684.
Simon, Raymond, *ed.* Perspectives in public relations. 899.
Simple's Uncle Sam. Hughes. 392, 444.
Simpson, C. M. British broadside ballad and its music. 986.
Simpson, G. G. Geography of evolution. 646.
Simpson, Jacqueline, *tr.* Northmen talk. 257.
Simpson, L. A. M. Selected poems. 393.
Sinclair, Andrew. Better half. 15.
Sinclair, Dorothy. Administration of the small public library. 183.
Sinews of love. Cordell. 947.
Singer. In my father's court. 988.
Singh. Ajanta. 312.
Sinkiuse-Columbia Indians. Ruby. Half-Sun on the Columbia. 564.
Sino-Indian Border Dispute, 1957- ——Fiction. Cleary. Pulse of danger. 750.
Sir Michael and Sir George. Priestley. 696.
Sisters and brothers. Stevenson. 754, 914.
Situation in Flushing. Love. 192, 200.
Sitwell. Monks, nuns, and monasteries. 512.
Six wounds. Cuddon. 41.
Sjögren. Bread of love. 435.
Skelton, *ed.* World of W. B. Yeats. 258.
Ski fever. Casewit. 699, 716.
Ski magazine. Skier's handbook. 798, 820.
Skin. Lubowe. Teen-age guide to healthy skin and hair. 524. Showers. Your skin and mine. 412.
Skin diving. Burke. Diver's world. 1024.
Skinful of Scotch. Hanley. 475.
Skinner. Stranger with a watch. 80.
Skinner. Rae. 43.
Skis and skiing. Casewit. Ski fever. 699. Ski magazine. Skier's handbook. 798, 820.
Skornia. Television and society. 124.
Skrobucha. Icons. 512.
Skunks—Stories. Mannix. Outcasts. 162.
Sky and telescope. Origin of the solar system. 981, 997.
Sky at night. Moore. 345, 358.
Sky rangers. Engle. 509, 523.
Sky's the limit. Livingston. 907.
Slave songs of the United States. Allen. 196.
Slavery in the U.S. Beals. War within a war. 30. Genovese. Political economy of slavery. 550.
Slaves of the lamp. Frankau. 195.
Slave's tale. Haugaard. 89, 96.
Slaves we rent. Moore. 302, 323.
Slavitt. Carnivore. 80.
Slavs in Germany. Schreiber. Teuton and Slav. 693.
Sleep. Luce. 898, 952.
Slide-rule. Asimov. Easy introduction to the slide rule. 698.
Sloan, I. J. American Negro. 315, 326.
Sloan, John. New York scene. 428.
Sloan, R. P. Today's hospital. 1071.
Sloane. Reverence for wood. 426, 446.
Slobodkin. Colette and the princess. 365.
Slowly, by thy hand unfurled. Linney. 140.
Small boat in southern France. Pilkington. 432.
Small boat on the Thames. Pilkington. 1030.
Small man of Nanataki. Nolan. 1029, 1041.
Small wonder. Nelson. 188, 200.
Smallman. Golden guide to camping. 190, 202.
Smart shopper's guide. Snoddy. 510.
Smartest man in Ireland. Hunter. 487.
Smell of burning. Lane. 993.
Smile (film). 440.
Smith, A. J. Men against the mountains. 133, 147.
Smith, Bradford. Seasoned mind. 29.
Smith, D. M. Great departure. 315, 359.
Smith, E. E. Northward the coast. 754, 908, 913.
Smith, E. W. Upriver and down. 25, 50.
Smith, F. E. Look away from Dixie. 386.
Smith, G. H. Bayou boy. 719.
Smith, G. R., *ed.* Essays on Shakespeare. 563.
Smith, G. W., *ed.* Life in the North during the Civil War. 1075, 1084.
Smith, H. G. Boat carpentry. 909.
Smith, J. A. John Buchan. 649.
Smith, J. P. Unrepentant pilgrim. 514.
Smith, Jedediah Strong. Smith. Men against the mountains. 133.
Smith, Margaret. Margaret Smith story. 391.
Smith, R. C. They closed their schools. 15.
Smith, R. M. Spain. 82.
Smith, T. C. How to write better and faster. 258.
Smith, Vian. Second chance. 805, 820, 833.
Smithson, James. Carmichael. James Smithson and the Smithsonian story. 340.
Smithsonian Institution. Carmichael. James Smithson and the Smithsonian story. 340.
Smithsonian treasury of 20th-century science. True. 1023, 1084.
Smoking, health, and personality. Eysenck. 558.
Smollett, Tobias George. Bruce. Radical Doctor Smollett. 26.

Smudge of the fells. Gard. 918.
Smythe. Mind of the horse. 790.
Snaith. Across the western ocean. 652.
Snake water. Williams. 479.
Sneum. Teaching design and form. 25, 50.
Snider. Economic myth and reality. 15.
Sneddy. Smart shopper's guide. 510.
Snow. Astounding tales of the sea. 518, 525.
Snowfall, and other chilling events. Walter. 865, 914.
Snowy day (film). 1035.
Snyder, L. L. Military history of the Lusitania. 269, 274.
Snyder, Z. K. Black and blue magic. 878.
So the Heffners left McComb. Carter. 241, 319.
So-so Cat. Hurd. 161.
So you want to be a professional officer. DuPre. 911, 918.
So you want to be a working mother! Benjamin. 1016.
So you want to be an accountant. Rohn. 913, 920.
Soap-box derby. Weir. 58.
Sobel, Robert. Big Board. 793.
Sobel, Samuel, *ed.* Treasury of Jewish sea stories. 44.
Sobell, Morton. Schneir. Invitation to an inquest. 303.
Sobol. Encyclopedia Brown and the case of the secret pitch. 533.
——Lock, stock, and barrel. 91, 101.
Social history. Dolci. New world in the making. 301.
Social legislation. Sutherland. Apology for uncomfortable change, 1865-1965. 556.
Social psychology. Detached Americans (film). 264. Halle. Society of man. 639.
Social sciences—Dictionaries. Gould. Dictionary of the social sciences. 65.
Social work as a profession. Koestler. Careers in social work. 762.
Socialism. Wolfe. Marxism. 243.
Socially handicapped children. Greene. Schoolchildren growing up in the slums. 792. National Council of Teachers of English. Language programs for the disadvantaged. 555.
Society of man. Halle. 639.
Sociology, Urban. Mayerson. Two blocks apart. 14.
Socrates. Silverberg. Socrates. 147, 163.
Soil conservation. Talley. To save the soil. 275.
Solar system. Sky and telescope. Origin of the solar system. 981.
Soldier and me. Line. 451.
Soldier and patriot. Dwight. 362.
Soldier and the sage. Hubler. 948.
Soldier from the wars returning. Carrington. 132, 197.
Soldiers. Treece. Fighting men. 765.
Soldiers' revolt. Kirst. 1078.
Solid mandala. White. 478.
Solman. Joseph Solman. 986.
Somalia. Lewis. Modern history of Somaliland. 35.
Soman. Picture of success. 805.
Some doves and pythons. Locke-Elliott. 751.
Some went West. Johnson. 444, 450.
Somerset and all the Maughams. Maugham. 946.
Something rich and strange. Schroeder. 389, 407.
Something to hide. Monsarrat. 805.
Sommerfelt. My name is Pablo. 719.
Son of Any Wednesday. Resnik. 348.
Songs. Kapp. Cock-a-doodle-doo, cock-a-doodle-dandy! 876. Wilder. Lullabies and night songs. 366.
Songs of man. Luboff. 512, 524.
Sonnet. Bender. 746, 812.
Sonora, Mexico. Bartlett. Personal narrative of explorations and incidents in Texas, New Mexico, California, Sonora, and Chihuahua. 697.
Sønsteby. Report from no. 24. 861, 868.
Sontag. Against interpretation. 649.
Sorensen, Kennedy. 259, 326.
Sorenson. Plain girl. 490.
Sorgman. Brush and palette. 190, 202.
Soth. Embarrassment of plenty. 739, 822.
Sotriffer. Modern Austrian art. 512.
Sound. Gramet. Sound and hearing. 322, 330. Murray. World of sound recording. 220.
Source book in the history of psychology. Herrnstein. 116.
Sourian. Gate. 263.
Souter. New Guinea. 1075.
South. Billing. 387, 404.
South Africa. Cope. 892, 950.
South African tragedy. Paton. 555.
South America. Clark. All the best in South America, east coast. 994. Clark. All the best in South America, west coast. 994.
South as it is: 1865-1866. Dennett. 11.
South Asia. Handbook for travellers in India, Pakistan, Burma, and Ceylon. 480.
South of Rome. Coates. 694.
South today. Morris. 555, 656.
Southall. Ash Road. 764, 777.
——Indonesia face to face. 395.
Southampton, Henry Wriothesley, 3d earl of. Rowse. Shakespeare's Southampton. 651.
Southeast Asia. Durdin. 694, 700.
Southern generals. Reeder. 202, 222.
Southern justice. Friedman. 302, 357.
Southern States. Dennett. South as it is: 1865-1866. 11. Genovese. Political economy of slavery. 550. McNeill. God wills us free. 550. Morris. South today. 555. Smith. Look away from Dixie. 386. Weltner. Southerner. 1020, 1084.
Southwest, New. Bartlett. Personal narrative of explorations and incidents in Texas, New Mexico, California, Sonora, and Chihuahua. 697. Colby. Cliff dwellings. 360. Silverberg. Old ones. 269. Smith. Men against the mountains. 133.
Soviet military policy. Garthoff. 934.
Soviet research and development. Korol. 19.
Space and time. Hall. Hidden dimension. 847.
Space biology. Young. Extraterrestrial biology. 743.
Space flight. Ahrendt. Mathematics of space exploration. 557. Clarke. Voices from the sky. 388.
Space flight to the moon. Ruzic. Case for going to the moon. 345.
Space law. Jenks. 552.
Space medicine. Henry. Biomedical aspects of space flight. 1021.
Space perception. Hall. Hidden dimension. 847.
Space ships. Hunter. Thrust into space. 1070.
Space stations. Stambler. Orbiting stations. 365.
Space vehicles. Gardner. Chemistry in the space age. 558. Hymoff. Guidance and control of spacecraft. 795.
Space winners. Dillon. 762, 774.
Spaght. Bright key. 75.
Spain. Eby. Siege of the Alcazar. 393. Lerma. Combat over Spain. 944. Lovett. Napoleon and the birth of modern Spain. 651. McGivern. Spain. 701, 718. Smith. Spain. 82. Parry. Spanish seaborne empire. 1069. Welles. Spain. 461.
Spain—Stories. Loisy. Sierra summer. 585.
Spanish books. Perillo. 757.
Spanish Inquisition. Kamen. 930, 997.
Spanish seaborne empire. Parry. 1069.
Spark. Doctors of philosophy. 691.
——Mandelbaum gate. 195.

Sparrow bush. Coatsworth. 774.
Sparrow socks. Thompson. 412.
Speaking (La parole). Gusdorf. 7.
Speaking of books and life. Adams. 648.
Spearing. Ghosts who went to school. 920.
Special agent. Wilson. 75, 91.
Special Libraries Association. Special libraries. 886.
Special Service Force (United States and Canada). Adleman. Devil's Brigade. 1028.
Speckled hen. Zemach. 1090.
Speech. Gusdorf. Speaking (La parole). 7.
Speiser. UNICEF and the world. 274.
Speleology. Halliday. Depths of the earth. 938.
Spence, *ed.* American West. 1075, 1084.
Spencer problem. Nash. 754.
Sphere. Burger. Sphereland. 388.
Sphereland. Burger. 388, 404.
Spice of life. Chesterton. 987.
Spicer. 13 ghosts. 586.
Spiders, snakes, and other outcasts. Froman. 444, 450.
Spies. Gibson. Fine art of spying. 683. Wighton. World's greatest spies. 979.
Spike. Freedom revolution and the churches. 240.
Spin-fishing. McNally. Young sportsman's guide to spinning. 57.
Spinelli. Mission. 478.
Spinning tops. Kettelkamp. 776.
Spirit of Rome (film). 440.
Spithead Mutiny, 1797. Dugan. Great mutiny. 342.
Splaver. Your personality and you. 446.
Splendors of Asia. Gary. 431.
Sports. Best sports stories. 127. Morrison. Sprints and distances. 482.
Sports for women. Humiston. Fundamentals of sports for girls and women. 189.
Sports illustrated. Sports illustrated book of baseball. 1072, 1084, 1090.
Sportsman's camping guide. Miracle. 348, 358.
Spots of time. Willey. 258.
Sprague, Gretchen. Question of harmony. 269, 274.
Sprague, Rosemary. Forever in joy. 407, 453.
Spring. Preparation of metals for painting. 855.
Spring comes to the ocean. George. 584.
Spring song on an old theme. Rella. 1073.
Spring tides. Morison. 190.
Springing of the rice. Best. 916.
Springtime in Noisy Village. Lindgren. 1048.
Sprints and distances. Morrison. 482, 488.
Spy for liberty. Ruskin. 269, 274.
Spy without a country. Rönblom. 303.
Spyers-Duran. Moving library materials. 318.
Spykman. Edie on the warpath. 1090.
Square of sky. David. 904, 911.
Square's progress. Sheed. 43.
Stacton. Bonapartes. 1030.
Staebler. How to argue with a conservative. 896.
Stafford. Mother in history. 685.
Stage to three (film). 440.
Staib. On skis toward the North Pole. 518, 525.
Stalin, Iosif. Archer. Man of steel. 569.
Stambler. Orbiting stations. 365.
——Supersonic transport. 269, 274.
Stand by-y-y to start engines. Gallery. 1031, 1082.
Standard. Cook book. 796.
Standard catalog for high school libraries, 1965 supp. Wilson. 50.
Standard encyclopedia of the world's rivers and lakes. Gresswell. 1030, 1039.
Stanford. Weathercock. 1027.
Stanley, D. T. Changing administrations. 556.
Stanley, T. W. NATO in transition. 15.
Stanleyville, Congo. Reed. 111 days in Stanleyville. 430.
Stanton. Milk and honey. 29.
Star and the cross. Hargrove. 973.
Starkey. Congregational way. 974.
Starrett. Born in a bookshop. 393.
Starting from tomorrow. Gray. 42.
Starting out in the thirties. Kazin. 191.
Starved and the silent. Schwartz. 682.
State aid to education. Blum. Freedom in education. 71.
State and local taxes on business. Tax Institute of America. 851.
State of Soviet science. Survey. 188.
States, New. Elliott. Education and training in the developing countries. 1068. Emerson. Political awakening of Africa. 193. Hanson. Education and the development of nations. 847. Molnar. Africa. 259.
States, Small. Life. Handbook of the nations and international organizations. 991.
Statesman's year-book. 196.
Statesmen. Bemis. American Secretaries of State and their diplomacy. 9. Bliven. World changers. 736. Lawson. Famous American political families. 161.
Statistics. Alterman. Numbers at work. 995.
Statues in a garden. Colegate. 907.
Steamboat up the Colorado. Ives. 876.
Steel Strike, 1919-1920. Brody. Labor in crisis. 891.
Steele, A. T. American people and China. 896.
Steele, M. Q. Ghost of Five Owl Farm. 1049.
Steele, W. O. Perilous road. 490.
——Trail through danger. 586.
Steeves. Before Jane Austen. 649.
Steffan. Long Fellow. 868, 878.
Stehle. Independent satellite. 642.
Stein, Arnold, *ed.* Theodore Roethke. 692.
Stein, Gertrude. Gertrude Stein's America. 313.
Stein, M. L. Your career in journalism. 91, 102.
Steinbeck. Travels with Charley. 196
Steinberg. James Madison. 575, 587.
Steinmann. Pascal. 1015.
Stengel, Casey. Allen. Now wait a minute, Casey. 22.
Sténuit. Deepest days. 857, 868.
Stepanchev. American poetry since 1945. 258, 326.
Stepchildren. Thomson. Successful stepparent. 978.
Sterling, Dorothy. Lift every voice. 525, 533.
Sterling, Philip, *ed.* Laughing on the outside. 563, 657.
Stern, Carola, *pseud.* Ulbricht. 82.
Stern, Catherine. Children discover reading. 304.
Stern, H. B. "O, say can you see?" 15.
Stern, Karl. Flight from woman. 240.
Stern, M. B. Queen of publishers' row. 701, 719.
Stern, P. D. Our space environment. 646, 657.
Stern, P. M. Shame of the Nation. 386, 407.
Stern, Richard. Stitch. 317.
Sterne, E. (G.) I have a dream. 702, 719.
Sterne, Maurice. Shadow and light. 428.
Stettinius, Edward Reilly. Bemis. American Secretaries of State and their diplomacy. 9.
Steuben Glass, inc. Hotchkiss. Carder's Steuben glass. 426.
Stevens, Harold. Art in the round. 647, 657.
Stevens, P. H. Artillery through the ages. 642, 657.
Stevenson, A. E. Wit and wisdom. 243, 269.
Stevenson, Adlai Ewing. Doyle. As we knew Adlai. 1029. Ross. Adlai Stevenson. 692. Severn. Adlai Stevenson. 913, 920. Whitman. Portrait—Adlai E. Stevenson. 474.
Stevenson, Janet. Sisters and brothers. 754, 914.
Stevenson, R. L. Treasure Island. 908.

Stevenson, Robert Louis. Wood. Lantern bearer. 489.
Stevenson, Thomas. Lawn guide. 390.
Stevenson, William. Bushbabies. 333.
Stewart, D. S. Turkey. 316, 326.
Stewart, J. I. M. Acre of grass. 520.
Stewart, J. L. Burden of time. 29.
Stewart, J. T. Deacon wore spats. 300.
Stewart, Mary. Airs above the ground. 196, 202.
Stifter. Rock crystal. 366.
Stikker. Men of responsibility. 685.
Stiller. Best policy. 520.
Stillman, *ed.* U. S. infantry: queen of battle. 556, 657.
Stine. Handbook of model rocketry. 483, 488.
Stirling, Monica. Wild swan. 471, 525.
Stirling, N. B. Who wrote the classics? 351, 359, 365.
Stitch. Stern. 317.
Stitchery book. Miller. 323, 331.
Stock-car racer. Butterworth. 910, 916.
Stock exchange. Tyler. Securities, exchanges and the SEC. 318.
Stoessinger. United Nations and the superpowers. 896.
Stoetzer. Organization of American States. 685.
Stolpe. Christina of Sweden. 990.
——Dag Hammarskjöld. 642, 702.
Stolz. Maximilian's world. 833.
——Noonday friends. 222.
Stone. Cave and the mountain. 747.
Stone age. Clark. Prehistoric societies. 316. Mellaart. Earliest civilizations of the Near East. 862.
Stonecutter (film). 440.
Stonehenge. Hawkins. Stonehenge decoded. 395, 444. Mystery of Stonehenge (film). 439.
Stonesifer. W. H. Davies. 313.
Stories boys like. Reck. 452.
Stories from Herodotus. Herodotus. 272.
Stories to tell. Hardendorff. 164.
Storm tide. Bosworth. 40.
Story and verse for children. Huber. 397.
Story of . . . a writer (film). 1035.
Story of America as reported by its newspapers. Emery. 394.
Story of civilization. Durant. 192, 268.
Story of Elsa. Adamson. 908, 910.
Story of football. Leckie. 445, 451.
Story of King Arthur and his knights. Pyle. 489.
Story of language. Pei. 85, 146.
Story of lighthouses. Chase. 448.
Story of nursing. Dodge. 267, 272.
Story of Scotland Yard. Howe. 1068, 1083.
Story of speech and language. Barber. 17, 45.
Story of the Incas. McKown. 867, 876.
Story of the Italians in America. Musmanno. 944, 997.
Story of the Pacific. Rabling. 525, 532.
Story of the three bears. Three bears. 58.
Story of the three little pigs. Three little pigs. 777.
Story of the U.S. Army Signal Corps. Marshall. 186, 200.
Story of Thomas Alva Edison. Cousins. 662.
Story-telling. Carlson. Listen! and help tell the story. 328. Colwell. Second story-teller's choice. 218. Greene. Stories. 414. Hardendorff. Stories to tell. 164.
Stoutenburg. Explorer of the unconscious. 50.
Stow. Merry-go-round in the sea. 993.
Stoye. Siege of Vienna. 315.
Strackbein. American enterprise and foreign trade. 304.
Strainchamps. Don't never say cain't. 472, 483.
Strandberg. Colder fire. 563.
Strange Communists I have known. Wolfe. 260.
Strange companions in nature. Earle. 830.
Strange intruder. Catherall. 46, 54.
Stranger. Running foxes. 697, *864, 998.
Stranger with a watch. Skinner. 80.
Strategies for the displaced worker. Shultz. 1023.
Strategy. Beaufre. Introduction to strategy. 9.
Strategy of life. Grobstein. 244, 322.
Stratton. Negroes who helped build America. 147, 163.
Straughan. Sharks, morays, and treasure. 796, 822.
Strausz-Hupé. In my time. 134.
Straw work. Sandford. Decorative straw work and corn dollies. 130.
Streatfeild. On tour. 478, 525.
Stretching your auto dollar. Tanzer. 188.
Striders. Ramanujan. 988.
String bean (film). 265.
Strode venturer. Innes. 317, 482.
Stroke of seven. Wade. 196.
Strong, D. E. Classical world. 512, 525.
Strong, J. G. Flight to the stars. 646, 658.
Strong poison. Sayers. 318.
Stronghold. Levin. 354.
Strouse. Golden boy. 391.
Struggle within. Bowen. 522, 526.
Stuart, Dabney. Diving bell. 1027.
Stuart, Jesse. Daughter of the legend. 435, 998.
Stuart Little (recording). White. 453.
Stuckey. Pulitzer prize novels. 989.
Stucki. Behind the Great Wall. 565, 658.
Student activities. Mallery. Ferment on the campus. 738.
Student Nonviolent Coordinating Committee. Belfrage. Freedom summer. 9.
Students, Transfer of. Knoell. From junior to senior college. 849.
Students, scholars, and parents. White. 900.
Studied madness. Broun. 78.
Stull. First book of Alaska. 102.
Stunt flying. Caidin. Barnstorming. 187.
Stupka. Wildflowers in color. 742.
Sturtevant. History of genetics. 796.
Sturton. Zomo, the rabbit. 962.
Styan. Dramatic experience. 428, 446.
Style and content in Christian art. Dillenberger. 189.
Subject headings. Sears. List of subject headings. 398.
Subversive activities. Huss. Red spies in the UN. 122.
Success. Ballard. Ways to improve your personality. 698. Rischin. American gospel of success. 461.
Successful calamity. Fuller. 898, 912.
Successful stepparent. Thomson. 978.
Such agreeable friends. Grzimek. 558.
Sudan. Henderson. Sudan Republic. 848.
Suderow, *comp.* French books. 1037.
Suggs. Archaeology of New York. 1001.
Sullivan, G. E. Better ice hockey for boys. 525, 533.
——How do they make it? 719.
Sullivan, N. V. Bound for freedom. 424, 483.
Sum and total of now. Robertson. 864.
Sumerians. Cottrell. Quest for Sumer. 259. Mallowan. Early Mesopotamia and Iran. 135.
Summer cookbook. Brunner. 1069.
Summer fires and winter country. Shadbolt. 864.
Summer land. Davis. 139.
Summers. Senior dropout. 407.
Summer's lease. Rothenstein. 798.
Sun in Scorpio. Sharp. 355.
Sun King. Apsler. 404, 407.
Sunday world. Bittle. 992.

Supermarkets. Kane. Systematic guide to supermarket location analysis. 853.
Supersonic transport. Stambler. 269, 274.
Supreme Court in American history. Fribourg. 198.
Surf riding. Klein. Surfing. 468. Olney. Young sportsman's guide to surfing. 49.
Surfing. Klein. 468, 482.
Survey. State of Soviet science. 188.
Survival (after aeroplane accidents, shipwrecks, etc.) Colby. Survival. 356, 360.
Suspended drawing room. Behrman. 26.
Susy and Mark Twain. Salsbury. 257, 326.
Sutcliff. Heroes and history. 702, 720.
——Mark of the Horse Lord. 446, 452.
Sutherland, A. E. Apology for uncomfortable change, 1865-1965. 556.
Sutherland, Douglas. Yellow earl. 652.
Sutter, John Augustus. Lewis. Sutter's Fort. 990, 997.
Sutter's Fort, Calif. Lewis. Sutter's Fort. 990, 997.
Sutton, Ann. Animals on the move. 412.
——Guarding the treasured lands. 359, 365.
——Journey into ice. 91, 102.
Sutton, R. M. Physics of space. 646, 658.
Suvorov, Aleksandr Vasil'evich. Longworth. Art of victory. 1029.
Svensson, Sam. *See* **Macfie, Gordon.**
Swain. Tricks & techniques of the selling writer. 29.
Swans on an autumn river. Warner. 355, *567.
Sward. Thousand-year-old fiancée. 514.
Sweat of the sun and tears of the moon. Emmerich. 31.
Sweden—Stories. Unnerstad. Peep-Larssons go sailing. 833.
Swedish nightingale. Dunlop. 357, 362.
Swimming. Laklan. Competition swimming. 762.
Swindler. Magna carta. 556, 658.
Swindlers and swindling. Miller. Great salad oil swindle. 342.
Switzerland—Stories. Arthur. My daughter, Nicola. 159.
Swope, Herbert Bayard. Kahn. World of Swope. 384.
Sydenham. French revolution. 507, 525.
Sykes. Crossroads to Israel. 315.
Symbiosis. Earle. Strange companions in nature. 830.
Syme. Invaders & invasions. 147, 163.
——William Penn. 962.
Symposium on Library Functions in the Changing Metropolis. Public library and the city. 734.
Synchronized swimming. Vickers. Teaching synchronized swimming. 191.
Systematic guide to supermarket location analysis. Kane. 853.
Szabó. Night of the pig-killing. 567.
Szasz. Psychiatric justice. 387.
Szulc. Latin America. 685, 702.

T. L. S.; essays and reviews. 132.
Taaffe. Atlas of Soviet affairs. 50.
Taft. Happy valley. 518.
Tahiti. Moorehead. Fatal impact. 945.
Tai-Pan. Clavell. 1031.
Take now thy son. Hyman. 396.
Tal and the magic barruget. Wuorio. 414.
Tale of a donkey. Angelo. 870.
Tales, Burmese. Htin Aung. Burmese monk's tales. 894.
Tales, Celtic. Moray. Fair stream of silver. 642.
Tales, Jewish. Tenenbaum. Wise men of Chelm. 851.
Tales, West Indian. Sherlock. West Indian folk-tales. 1049.
Tales from Shakespeare, retold. Green. 775.
Tales the Muses told. Green. 717.
Tales told by fossils. Fenton. 741, 762.
Talk stories. Ross. 799.
Talley. To save the soil. 275.
Talleyrand-Périgord, Charles Maurice de, prince de Bénévent. Komroff. Talleyrand. 273.
Taney, Roger Brooke. Lewis. Without fear or favor. 553.
Tanham. War without guns. 1077.
Tanizaki. Diary of a mad old man. 44.
Tanzer. Stretching your auto dollar. 188.
Target: Arctic. Simmons. 516, 525.
Tariri, *Shapra chief.* My story. 241.
Tarr. Ten minute gourmet cookbook. 390.
Tarsis. Ward 7. 263.
Tate, Allen. Stewart. Burden of time. 29.
Taton, *ed.* History of science. 307.
Tatting. Nicholls. 938.
Tattooed heart of Livingston. Greenwood. 28.
Taubman. Making of the American theatre. 312, 359.
Tax Institute of America. State and local taxes on business. 851.
Taxation, State. Tax Institute of America. State and local taxes on business. 851.
Taylor, A. J. P. English history, 1914-1945. 352.
Taylor, C. M. Foundations of nutrition. 994.
Taylor, Elizabeth. Dedicated man. 317.
Taylor, J. W. African zoo in the family. 742, 764.
Taylor, K. (P.) Handful of rice. 1079.
Taylor, Norman. Guide to garden shrubs and trees. 646.
——Plant drugs that changed the world. 390, 407.
Tchaikovsky. Hanson. 982.
Teachers. Woellner. Requirements for certification. 85.
Teachers and the taught in the U.S.S.R. Benton. 932, 995.
Teaching as a profession. Green. Fields of teaching and educational services. 841.
Teaching design and form. Sneum. 25, 50.
Teaching synchronized swimming. Vickers. 191.
Teale. Wandering through winter. 310, 359.
Technical assistance, American. Elliott. Education and training in the developing countries. 1068.
Technical writing. Johnson. Analytical writing. 747.
Technique of oil painting. Hayes. 797.
Technique of weaving. Tovey. 899.
Technology. Buehr. Home sweet home in the nineteenth century. 443.
Tedlock, *ed.* D. H. Lawrence and Sons and lovers. 563.
Teenage chess book. Fine. 268, 272.
Teen-age guide to healthy skin and hair. Lubowe. 524.
Teeth. Mason. Animal teeth. 220.
Teilhard de Chardin, Pierre. Appearance of man. 855.
——Building the earth. 384.
——Making of a mind. 394.
Teilhard de Chardin, Pierre. Lubac. Teilhard de Chardin. 550.
Telecommunication. Gramet. Sound and hearing. 330. Pierce. Quantum electronics. 568.
Teleology. Hurlbutt. Hume, Newton, and the design argument. 8.
Telescope. Paul. Binoculars & all-purpose telescopes. 250. Paul. Telescopes for skygazing. 899, 913.
Television. Bendick. Television works like this. 534. Coombs. Window on the world. 54. Corbett. What makes TV work? 54.

Television as a profession. Gordon. Your career in TV and radio. 996.
Television broadcasting. Dizard. Television. 1016. Skornia. Television and society. 124.
Television works like this. Bendick. 522, 534.
Tell the time to none. Hudson. 863.
Telling. Weston. 805.
Telling a child about death. Jackson. 74.
Temperance. Block. Alcoholism, its facets and phases. 17. Coppolino. Billion dollar hangover. 386.
Temple, *ed.* Library of literary criticism: modern British literature. 1058.
Temples. MacQuitty. Abu Simbel. 316. **Mirsky.** Houses of God. 983.
Ten crises in civilization. Coblentz. 314, 320.
Ten minute gourmet cookbook. Tarr. 390.
1066, the story of a year. Butler. 989, 995.
10 steps in writing the research paper. Markman. 859, 867.
Tenants of the house. Miller. 696.
Tenenbaum. Wise men of Chelm. 851.
Tennis. Smith. Margaret Smith story. 391.
Terraine. Great War. 50.
——Western front. 50.
Terrell, Mary (Church). Sterling. Lift every voice. 533.
Terts, *pseud.* Makepeace experiment. 84.
Terzian. Defender of human rights. 412, 446.
Test ban and disarmament. Dean. 841.
Testaments of time. Deuel. 460, 522.
Testimony: the United States, 1885-1890. Reznikoff. 691.
Tetlow. Eye on Cuba. 1075.
Teton Co., Wyo. Murie. Wapiti wilderness. 946.
Teuton and Slav. Schreiber. 693.
Texas. Hale. Turn south at the second bridge. 28.
Texas—Stories. Bachmann. Tressa. 998. Burleson. Man of the family. 582.
Texas cookbook. Koock. 465.
Textile design. Albers. On weaving. 244. Hartung. More creative textile design. 128.
Textor, *ed.* Cultural frontiers of the Peace Corps. 978.
Texture painting. Gutierréz. Painting with acrylics. 688.
Thailand. Hollinger. Mai pen rai means never mind. 749.
Thailand—Stories. Best. Spring of the rice. 916.
Thames River. De Maré. London's river. 716.
Thames Valley. Pilkington. Small boat on the Thames. 1030.
Thane. Mount Vernon is ours. 862.
Thanksgiving Day. Bartlett. 327.
Thanksgiving Day—Stories. Harper. Harvest feast. 275.
Thant, U. Bingham. U Thant. 1067, 1082.
Tharp. Mrs. Jack. 130.
That awful mess on Via Merulana. Gadda. 83.
That Callahan spunk. Ames. 433, 443.
"That Pellet woman!" Pellet. 39.
That summer. Drury. 519, *696.
Theater. Best plays of 1964-1965. 648. Brustein. Seasons of discontent. 310. Clunes. British theatre. 311. Fuller. Pageant of the theatre. 523. Guthrie. In various directions. 346. Rankin. Theater in colonial America. 130. Resnik. Son of Any Wednesday. 348. Sein. Great Po Sein. 561. Stage to three (film). 440. Taubman. Making of the American theatre. 312.
Theater in colonial America. Rankin. 130.
Thebes, Egypt. Nims. Thebes of the Pharaohs. 260.
Thelwell. Thelwell's riding academy. 312, 326.
Then there were three. Farjeon. 453.
Theobald, *ed.* Guaranteed income. 642.
Theodore Gordon Flyfishers. American trout fishing. 941.
Theological ethics. Sellers. 1066.
Theology. Harvey. Historian and the believer. 1014.
Theology of Rudolf Bultmann. Kegley. 932.
Theory and practice of war. Howard. 893.
Therapeutic nightmare. Mintz. 424.
There is a bull on my balcony. Joslin. 775.
Thérèse, Saint. Ulanov. Making of a modern saint. 890.
They call us dead men. Berrigan. 1012.
They closed their schools. Smith. 15.
They flew the Bendix Race. Dwiggins. 254, 268.
They flew to glory. Bowen. 660.
They found the buried cities. Wauchope. 693, 765.
They harvest despair. Wright. 6.
Thiam. Foreign policy of African States. 304.
Thiel. Freehand drawing. 254.
Thielicke. Trouble with the church. 384.
Thimmesch. Robert Kennedy at 40. 424.
Thin book by a formerly fat psychiatrist. Rubin. 980.
Third session. Rynne. 8.
13 ghosts. Spicer. 586.
Thirty-eighth floor. Irving. 42.
Thirty years that shook physics. Gamow. 794, 819.
This Africa. Gleason. 79.
This fascinating oil business. Ball. 994.
This half of the apple is mine. Lubold. 185.
This is Antarctica. Kukert. 444, 448.
This is Greece. Sasek. 1049.
This is Hong Kong. Sasek. 162.
This is my country too. Williams. 50.
This is reading. Jennings. 6.
This is the jungle. Anderson. 22, 44.
This is Venice (film). 440.
This is your century. Trease. 765, 777.
This land is mine. Hine. 444, 450.
This time of morning. Sahgal. 520.
This U.S.A. Wattenberg. 461, 483.
Thomas à Becket, Saint, Abp. of Canterbury. Mydans. Thomas. 262.
Thomas, Delin, *comp.* Books for enrichment of the teaching of English. 1085.
Thomas, Dylan. Rebecca's daughters. 989.
Thomas, Dylan. Days of Dylan Thomas (film). 438. FitzGibbon. Life of Dylan Thomas. 313. Korg. Dylan Thomas. 691.
Thomas, E. M. Warrior herdsmen. 194.
Thomas, Edward. Green roads. 575, 666.
Thomas, G. F. Religious philosophies of the West. 9.
Thomas, G. Z. Richer than spices. 802.
Thomas, Leslie. Virgin soldiers. 1033.
Thomas, S. E. Pre-Roman Britain. 802.
Thomas, Shirley. Men of space. 566, 658.
Thomas. Mydans. 326.
Thompson, A. L. B. Naked runner. 865, 914.
Thompson, D. S. Creative decorations with dried flowers. 689.
Thompson, G. S. Sparrow socks. 412.
Thompson, V. M. Malagasy Republic. 564.
Thomsen. Questions, anyone? 689.
Thomson, A. L., *ed.* New dictionary of birds. 174.
Thomson, Helen. Successful stepparent. 978.
Thoreau, Henry David. Harding. Days of Henry Thoreau. 470.
Thorne, B. K. Hump. 801, 822.
Thorne, Jim. Adventures under the sea. 130, 147.
Thornton. Doctrines of imperialism. 739.
Thorwald. Century of the detective. 387, 446.
Those Miller girls. Constant. 486.
Thought revolution. Tung. 935, 953.
Thousand days. Schlesinger. 394, 445.
Thousand-year-old fiancée. Sward. 514.

Three and one to carry. Willard. 334.
Three bears. Story of the three bears. 58.
3 x 3. Krüss. 220.
Three kids in a cart. Drury. 27, *121.
Three little pigs. Story of the three little pigs. 777.
Three lives for Mississippi. Huie. 145.
Three lives of Charles de Gaulle. Schoenbrun. 651, 701.
Three on the run. Bawden. 218.
Three poor tailors. Ambrus. 829.
Three sorrowful tales of Erin. Pilkington. 1090.
Three tickets to Timbuktu. Linker. 1030, 1040.
Three to get ready. Boegehold. 360.
Thrive upon the rock. Rosten. 514.
Through Indian eyes. Henfrey. 34.
Through the microscope. Anderson. 569, 575.
Thruelsen. Voyage of the Vagabond. 333.
Thrust into space. Hunter. 1070, 1083.
Thurman. Luminous darkness. 304.
Thursday kidnapping. Forest. 584.
Tibble, *ed.* African-English literature. 800, 868.
Tide turns. Chidsey. 903, 911.
Tierney. Modern upholstering methods. 687, 764.
Tiger hunting. Anderson. This is the jungle. 22.
Tikta'liktak. Houston. 450.
Tillett, *ed.* Political vocation. 642, 702.
Tillich, Paul. Future of religions. 1066.
Tillich, Paul. Adams. Paul Tillich's philosophy of culture, science, and religion. 681. Hammond. Man in estrangement. 545.
Tim and Ginger. Ardizzone. 446.
Timasheff. War and revolution. 461.
Time. Asimov. Clock we live on. 164. Hart. Let's think about time. 875. Time is (film). 441.
Time is (film). 441.
Time on earth. Moberg. 43.
Times, *London.* Churchill years. 259, 269.
Timid ghost. Brenner. 954.
Tin can tree. Tyler. 196.
Tindall. Handbook on witches. 974.
Tingsten. Problem of democracy. 15.
Tired adult's guide to backyard fun with kids. Edwards. 688.
Titanic (Steamship). Padfield. Titanic and the Californian. 946, 953.
Tjader. Theodore Dreiser. 393.
To conquer loneliness. Walker. 1067.
To criticize the critic. Eliot. 470.
To save the soil. Talley. 275.
To the great ocean. Tupper. 243.
To the house of their fathers. Litvinoff. 563.
To the Peace Corps, with love. Zeitlin. 507, 526.
Tobacco. Eysenck. Smoking, health, and personality. 558.
Tobino. Underground. 754.
Tod. Last sail down east. 793.
Today's hospital. Sloan. 1071.
Toepfer. White cockade. 1084, 1090.
Together in America. Johnston. 48, 56.
Tōkaidō. Andō. Fifty-three stages of the Tokaido. 797.
Toland. Last 100 days. 748, 765.
Toleration. Wolff. Critique of pure tolerance. 736.
Toliver. Fighter aces. 693, 702.
Tolson. Harlem gallery. 192.
Tolstoi. Ivan the fool. 1049.
Tomkeieff. Life in Norman England. 914, 920.
Tomkins. Lewis and Clark Trail. 260, 269.
Tomlinson. American scenes. 1028.
Tomten and the fox. Lindgren. 530.
Tongue of flame. Meltzer. 146, 162.
Too far to walk. Hersey. 751.
Top. Kettelkamp. Spinning tops. 776.
Torah and Gospel. Scharper. 1015.
Toronto. Public Library. Flowers of delight. 840, 878.
Torre. Don't quote me. 391.
Touch of the Dutchland. Robacker. 469.
Toulouse-Lautrec Monfa. Toulouse-Lautrec. 561.
Tourist trade. Frome. Vacations, U.S.A. 1030.
Toussaint. History of the Indian Ocean. 1075.
Tovey. Technique of weaving. 899.
Toward a distant island. Wibberley. 906, 914.
Toward a pluralistic criticism. Cargill. 255.
Toward a theory of instruction. Bruner. 736.
Toward Lexington. Shy. 516.
Town and Dr. Moore. Young. 806.
Toynbee, A. J. Between Niger and Nile. 317.
Toynbee, J. M. C. Art of the Romans. 561.
Toys. Hillier. Pageant of toys. 857.
Trace through the forest. Robinson. 332.
Trachtenberg. Brooklyn Bridge. 21.
Tract of time. Hempstone. 804.
Trade and professional associations. Gilb. Hidden hierarchies. 1068.
Trade regulation. Raphael. Governmental regulation of business. 935.
Trade-unions. Alexander. Organized labor in Latin America. 422. Marx. American labor today. 568. Werstein. Great struggle. 720.
Trafalgar (Cape), Battle of, 1805. Villiers. Battle of Trafalgar. 333.
Traffic safety. McClellan. Safety on the road. 994.
Trail drive. Adams. 453.
Trail through danger. Steele. 586.
Trails. Cushman. Great North Trail. 903.
Trains we rode. Beebe. 385.
Trans-Canada Highway. McCourt. Road across Canada. 37.
Transistor circuits. Hibberd. Transistors. 938.
Transistors. Hibberd. 938, 996.
Transportation and economic policy. Lansing. 1019.
Trans-Siberian Railroad. Tupper. To the great ocean. 243.
Travel, Medieval. Price. Cities of gold and isles of spice. 452.
Travel guide to the Orient and the Pacific. Waldo. 432.
Travelers. Lindsay. Discovery of Scotland. 37. Middleton. Victorian lady travellers. 353.
Traveler's guide to Europe's art. Norman. 85.
Travels of Monarch X. Hutchins. 832.
Travels with Charley. Steinbeck. 196.
Traven. Night visitor. 993, 1041.
Traver, Robert. *See* **Voelker, J. D.**
Trease. Seven stages. 658, 666.
——This is your century. 765, 777.
Treasure Island. Stevenson. 908.
Treasure of Siegfried. Almedingen. 772.
Treasures of yesterday. Garnett. 48, 55.
Treasury of Albert Schweitzer. Schweitzer. 682.
Treasury of Jewish sea stories. Sobel. 44.
Treasury of Lincoln quotations. Lincoln. 28, 90.
Tree farm business management. Vardaman. 687.
Tree farms. Dowdell. 762, 775.
Tree full of stars. Grubb. 396.
Treece. Fighting men. 765, 778.
——Green man. 1033.
Trees. Perkins. Ornamental trees for home grounds. 250. Wyman. Trees for American gardens. 909.
Trefousse, *ed.* Cold war. 186, 270.
Tressa. Bachmann. 998.
Trever. Untold story of Qumran. 638.
Treviño. Fourth gift. 754, 765.
——I, Juan de Pareja. 147, 163.
Trevor-Roper. Rise of Christian Europe. 945, 953.

Trez. Royal hiccups. 163.
Trial & triumph. Morrison. 262.
Trial of Jack Ruby. Kaplan. 342.
Trials. Adams. Favorite trial stories. 891.
Trials of the word. Lewis. 649.
Tribes and forms in African art. Fagg. 647.
Tricks. Curry. Magician's magic. 251.
Tricks & techniques of the selling writer. Swain. 29.
Tricks of Master Dabble. Zemach. 164.
Trilling. Beyond culture. 258.
Trilobite, dinosaur, and man. Simak. 953, 961.
Tristan da Cunha (Islands)—Hist.—Fiction. Hosegood. Corporal Glass's island. 804.
Triumph of the therapeutic. Rieff. 681.
Tropical gardening. Greensill. 853.
Trouble with the church. Thielicke. 384.
Troubled calling. Greenberg. 18.
Trout. Ripper. 961.
Trout fishing. Theodore Gordon Flyfishers. American trout fishing. 941.
Truax. Father was a gourmet. 510.
Trubloff. Burningham. 448.
True, *ed.* Smithsonian treasury of 20th-century science. 1023, 1084.
True Maine woodland stories. Martin. 854, 867.
True tales of bold escapes. Roscoe. 35, 50.
Trypanēs. Pompeian dog. 80.
Tuchman. Proud tower. 315, *474, 525.
Tugwell. How they became President. 186, 270.
Tully. FBI's most famous cases. 644.
Tung. Thought revolution. 935, 953.
Tunley. American health scandal. 896, 998.
Tupper. To the great ocean. 243.
Turkey. Stewart. 316, 326.
Turkey for Christmas. De Angeli. 275.
Turkle. Obadiah the Bold. 58.
Turkoman rugs. Harvard University. *William Hayes Fogg Art Museum.* 857.
Turn south at the second bridge. Hale. 28.
Turnbull, C. M. Wayward servants. 387.
Turnbull, Clive. Concise history of Australia. 693, 765.
Turner, Reginald. Weintraub. Reggie. 132.
Turpin. Box. 754.
Tuskegee Institute. Washington. Up from slavery. 85.
Twelfth Night santons. Garthwaite. 330.
Twelve doors to Japan. Hall. 517.
20th century art: a break with tradition (film). 265.
Twentieth century Catholicism. 790.
Twentieth-century music in Western Europe. Cohn. 23.
Twenty days. Kunhardt. 473.
Twenty-five centuries of sea warfare. Mordal. 554, 574.
Twenty gallant horses. Anderson. 360.
Twenty tales from Shakespeare. Buckman. 45, 52.
Twins. Gehman. Twins. 464.
Two assassins. Hartogs. 552.
Two blocks apart. Mayerson. 14, 49.
Two laughable lyrics. Lear. 1088.
Two lives of Edith Wharton. Griffith. 28.
Two lives of Joseph Conrad. Gurko. 357, 363.
2 ton canary. Cameron. 270.
Two under the Indian sun. Godden. 1073.
Two worlds of American art. Ulanov. 512.
Two worlds of Somerset Maugham. Menard. 942.
Tyler, Anne. Tin can tree. 196.
Tyler, Poyntz, *ed.* Securities, exchanges and the SEC. 318, 358.

UN in action. Comay. 443, 448.
UNICEF and the world. Speiser. 274.
U.S. infantry: queen of battle. Stillman. 556, 657.
U.S. policy in Latin America. Lieuwen. 737.
USSR. Dmytryshyn. 30.
Uchida. Magic listening cap. 490.
——Sea of gold. 365.
Udall, Nicholas. Edgerton. Nicholas Udall. 901.
Uffizi and Pitti galleries. Rosci. 348.
Uganda Railway. Hardy. Iron snake. 552.
Ugly duckling. Andersen. 270.
Ugly Russian. Lasky. 14, 145.
Ulam. Bolsheviks. 685.
Ulanov. Making of a modern saint. 890.
——Two worlds of American art. 512.
Ulbricht, Walter. Stern. Ulbricht. 82.
Ulich, M. E. Patterns of adult education. 897.
Ulich, Robert. *See* **Religion** and the public schools.
Ulrich. Catching freshwater fish made easy. 255.
Uncertain giant. Adler. 841, 910.
Uncommitted. Keniston. 506.
Uncompromising heart. Mallet. 653, *804.
Under the new roof. Douty. 569, 583.
Under the pirate flag. Hyde. 665.
Under the volcano. Lowry. 568.
Underground. Tobino. 754.
Undersea victory. Holmes. 800, 866.
Understanding animals. Gronefeld. 498, 523.
Understanding magazines. Wolseley. 909, 1041.
Understandings of man. LeFevre. 1014.
Underwater archaeology. Thorne. Adventures under the sea. 130.
Underwater exploration. Burke. Diver's world. 1024. Cousteau. World without sun. 464.
Underwater photography. Rebikoff. 25.
Underwood, Michael. *See* **Evelyn, J. M.**
Unemployed. Dodd. Job hunter. 342.
Unemployment, Technological. Shultz. Strategies for the displaced worker. 1023.
Unexpected Mrs. Pollifax. Gilman. 865, 912.
Unger. Practical mosaics. 255.
Union Pacific Railroad. Johnson. Rails across the continent. 161.
Unitas. Pro quarterback. 349, 359.
United Nations. Comay. UN in action. 448. Coyle. United Nations and how it works. 806. Huss. Red spies in the UN. 122. Pierson. What does a UN soldier do? 488. Ross. United Nations: peace and progress. 895. Shippen. Pool of knowledge. 59. Stoessinger. United Nations and the superpowers. 896. Wadsworth. Glass House. 979.
United Nations. Charter. Donovan. Mr. Roosevelt's four freedoms. 791.
United Nations. Children's Fund. Paper kite (film). 1035. Speiser. UNICEF and the world. 274.
United Nations and how it works. Coyle. 806, 813.
United Press International. Gemini. 188, 202, 222.
U.S. Air Force. Anders. Fighting airmen. 1016. LeMay. Mission with LeMay. 460. Schwiebert. History of the U.S. Air Force ballistic missiles. 21.
U.S. Air Force Base, Edwards, Calif. Hendrickson. Winging into space. 656.
U.S. Army. Anders. Fighting generals. 241. Reeder. Born at reveille. 850.
U.S. Army. Infantry. Stillman. U.S. infantry: queen of battle. 556.
U.S. Army. Manhattan Engineer District. Lamont. Day of Trinity. 20.
U.S. Army. Signal Corps. Marshall. Story of the U.S. Army Signal Corps. 186.
U.S. Army Air Corps. LeMay. Mission with LeMay. 460.
U.S.—Biog. Hughes. Vital few. 684.
U.S. Board of Governors of the Federal Reserve System. Knipe. Federal Reserve and the American dollar. 12.

U.S.—Bound. Bartlett. Personal narrative of explorations and incidents in Texas, New Mexico, California, Sonora, and Chihuahua. 697.
U.S.—Census. Wattenberg. This U.S.A. 461.
U.S.—Church history. Gaustad. Religious history of America. 930.
U.S.—Civilization. Alden. Pioneer America. 1076. Boorstin. Americans. 134. DeMott. You don't say. 1076. Frederickson. Inner Civil War. 316. Kirk. Intemperate professor. 802. Life. United States. 861. Pei. Our national heritage. 776. Thomas. Richer than spices. 802. Ulanov. Two worlds of American art. 512.
U.S. Coast Guard. Bloomfield. Compact history of the United States Coast Guard. 974. Capron. U.S. Coast Guard. 505, 522.
U.S.—Commercial policy. Strackbein. American enterprise and foreign trade. 304.
U.S. Congress. House. Lavine. What does a Congressman do? 451. Wright. You and your Congressman. 186.
U.S. Congress. Senate. Rothman. Politics and power. 978.
U.S. *Congress. Senate. Committee on Government Operations.* National Security Council. 739.
U.S. Constitution. 1st-10th amendments. Brant. Bill of rights. 841.
U.S. Constitutional Convention, 1787. Donovan. Mr. Madison's Constitution. 120.
U.S.—Constitutional history. Donovan. Mr. Madison's Constitution. 120.
U.S. Council of Economic Advisers. Flash. Economic advice and Presidential leadership. 791.
U.S.—Defenses. Duscha. Arms, money, and politics. 11. Hitch. Decision-making for defense. 552. Kissinger. Problems of national strategy. 793.
U.S.—Descr. & trav. Frome. Vacations, U.S.A. 1030. Hamburger. American notebook. 431. Steinbeck. Travels with Charley. 196. White. America at last. 30.
U.S.—Diplomatic and consular service. Neal. Your career in foreign service. 90. Villard. Affairs at State. 387.
U.S.—Econ. condit. Bird. Invisible scar. 800. Howe. Radical papers. 935. Hughes. Vital few. 684. Leontief. Input-output economics. 1019. Melman. Our depleted society. 14. Snider. Economic myth and reality. 15. Strackbein. American enterprise and foreign trade. 304. Weisbrod. Economics of poverty. 851. Withers. Freedom through power. 852.
U.S.—Economic policy. Duscha. Arms, money, and politics. 11. Flash. Economic advice and Presidential leadership. 791. United States in world affairs, 1964. 794.
U.S.—Executive departments. Stanley. Changing administrations. 556.
U.S.—Exploring expeditions. Ives. Steamboat up the Colorado. 876.
U.S. Federal Bureau of Investigation. Cochran. FBI man. 790. Tully. FBI's most famous cases. 644.
U.S. Food and Drug Administration. Mintz. Therapeutic nightmare. 424.
U.S.—Foreign population. Pei. Our national heritage. 776. Senior. Puerto Ricans. 74.
U.S.—For. rel. Abel. Missile crisis. 692. Adams. John Quincy Adams and American continental empire. 117. Adler. Uncertain giant. 840. Alperovitz. Atomic diplomacy. 117. Bemis. American Secretaries of State and their diplomacy. 9. Campbell. American policy toward Communist Eastern Europe. 119. Donelan. Ideas of American foreign policy. 71. Drury. Three kids in a cart. 121. Eisenhower. Waging peace. 258. Feis. 1933: characters in crisis. 943. Friends, Society of. *American Friends Service Committee.* Peace in Vietnam. 904. Geyelin. Lyndon B. Johnson and the world. 1016. Higgins. Our Vietnam nightmare. 423. Horowitz. Free world colossus. 552. Kurzman. Santo Domingo. 352. Lieuwen. U.S. policy in Latin America. 737. Lyons. America: purpose and power. 640. Raskin. Viet-Nam reader. 564. Rovere. MacArthur controversy and American foreign policy. 398. Smith. Great departure. 315. Steele. American people and China. 896. Stevenson. Wit and wisdom. 243. United States in world affairs, 1964. 794. White. Nation on trial. 517.
U.S.—Foreign relations administration. Villard. Affairs at State. 387.
U.S.—Historic houses, etc. Burt. Old America comes alive. 874. Hosmer. Presence of the past. 23. Nicholson. American houses in history. 427. Pratt. Houses, history, and people. 802.
U.S.—Hist. Heaps. Riots, U.S.A. 1040. Lomask. "I do solemnly swear . . . ." 833. Schlesinger. Thousand days. 394. Wellman. House divides. 749.
U.S.—Hist.—Civil War. Beals. War within a war. 30. Burchard. One gallant rush. 30. Catton. Centennial history of the Civil War. 81. Gates. Agriculture and the Civil War. 650. McCarthy. Worth fighting for. 57. McPherson. Negro's Civil War. 314. Reeder. Southern generals. 222. Smith. Life in the North during the Civil War. 1075. Williams. Hayes of the twenty-third. 259.
U.S.—Hist.—Colonial period. Gipson. British Empire before the American Revolution. 800.
U.S.—Hist.—Colonial period—Stories. Clarke. Iron peacock. 958.
U.S.—Hist.—French and Indian War, 1755-1763. O'Meara. Guns at the forks. 193.
U.S.—History, Military. Shy. Toward Lexington. 516.
U.S.—History, Naval. Harris. Age of the battleship. 460. Hart. Great White Fleet. 506.
U.S.—Hist.—Outlines, syllabi, etc. Midgley. Barron's how to prepare for college board achievement tests. 656.
U.S.—Hist.—Revolution. Beach. Samuel Adams. 563. Chidsey. Great separation. 30. Chidsey. Tide turns. 903. Ford. Peculiar service. 430. Hall-Quest. Bell that rang for freedom. 363. Niles. Chronicles of the American Revolution. 698. Ruskin. Spy for liberty. 269. Shy. Toward Lexington. 516. Sobol. Lock, stock, and barrel. 101. Van Alstyne. Empire and independence. 517. Whitridge. Rochambeau. 461. Wright. Causes and consequences of the American Revolution. 1076.
U.S.—Hist.—Revolution—Fiction. Hopkins. Retreat and recall. 993.
U.S.—Hist.—Sources. Emery. Story of America as reported by its newspapers. 394.
U.S.—Hist.—War of 1812. White. Nation on trial. 517.
U.S.—Hist.—War with Mexico. Brooks. Complete history of the Mexican War. 994. Werstein. War with Mexico. 412.
U.S.—Intellectual life. Frederickson. Inner Civil War. 316. Kirk. Intemperate professor. 802.
U.S.—Military policy. Giovannitti. Decision to drop the bomb. 185. Kissinger. Problems of national strategy. 793. Lang. Inquiry into enoughness. 342.
U.S.—Moral conditions. Cook. Corrupted land. 929. Moskin. Morality in America. 894.
U.S. *National Gallery of Art.* Pageant of painting from the National Gallery of Art. 941.

U.S. National Park Service. Sutton. Guarding the treasured lands. 365.
U.S. National Security Council. U.S. *Congress. Senate. Committee on Government Operations.* National Security Council. 739.
U.S. Naval Academy, Annapolis. Engeman. Annapolis. 144.
U.S. Navy. Burrowes. Your future in the Navy. 45. Calvert. Naval profession. 522. Gallery. Eight bells, and all's well. 386. Gimpel. United States nuclear Navy. 791. Hart. Great White Fleet. 506. Navy times. Great American naval heroes. 331. Pye. Navy wife. 807.
U.S.—Occupations. Adams. Job facts. 932.
U.S. Office of Strategic Services. Alcorn. No banners, no bands. 352.
U.S.—Officials and employees. Liston. Your career in civil service. 997.
U.S. Peace Corps. Brooks. Barrios of Manta. 422. Ezickson. Peace Corps. 74. Hoopes. Complete Peace Corps guide. 318. McGuire. Peace Corps. 952. Textor. Cultural frontiers of the Peace Corps. 978. Zeitlin. To the Peace Corps, with love. 507.
U.S.—Pol. & govt. Cornuelle. Reclaiming the American dream. 341. Drury. Three kids in a cart. 121. Eisenhower. Waging peace. 258. Feis. 1933: characters in crisis. 943. Gilder. Party that lost its head. 1017. Hart. American dissent. 935. Havens. Challenges to democracy. 848. Johnson. Cabinet. 876. Romasco. Poverty of abundance. 473. Rothman. Politics and power. 978. Sorensen. Kennedy. 259. Staebler. How to argue with a conservative. 896. Stevenson. Wit and wisdom. 243. Tugwell. How they became President. 186. White. Making of the President, 1964. 35.
U.S.—Popular culture. Bode. Half-world of American culture. 350.
U.S. *President.* Chief Executive. 644, 702.
U.S. *President's Commission on the Status of Women.* American women. 243, 359.
U.S.—Race question. Bowen. Struggle within. 526. Hernton. White papers for white Americans. 1018. Little. Malcolm X speaks. 506. Senior. Puerto Ricans. 74.
U.S.—Relations (general) with Africa. Farmer. Freedom, when? 934.
U.S.—Relations (general) with Canada. Clark. Canada, the uneasy neighbor. 301.
U.S.—Relations (general) with Japan. Dulles. Yankees and Samurai. 74.
U.S.—Relations (general) with Latin America. Del Rio. Clash and attraction of two cultures. 301.
U.S.—Religion. Hudson. Religion in America. 638. Stewart. Deacon wore spats. 300.
U.S. Secret Service. Wilson. Special agent. 75.
U.S. Securities and Exchange Commission. Tyler. Securities, exchanges and the SEC. 318.
U.S.—Soc. condit. Ginzberg. Life styles of educated women. 1017. Green. Rise of urban America. 11. Howe. Radical papers. 935. Lyons. America: purpose and power. 640. Melman. Our depleted society. 14. Withers. Freedom through power. 852.
U.S.—Soc. life & cust. Baker. All things considered. 259. Beebe. Big spenders. 1076. Carson. Polite Americans. 892. Dodds. Everyday life in twentieth century America. 813. Leonard. Dear-bought heritage. 475. Wright. Everyday life in colonial America. 822.
U.S.—Social policy. Cornuelle. Reclaiming the American dream. 341.
U.S. Supreme Court. Bickel. Politics and the Warren Court. 385. Foundation of the Federal Bar Association. Equal justice under law. 184. Fribourg. Supreme Court in American history. 198.
U.S.—Territorial expansion. Adams. John Quincy Adams and American continental empire. 117. Leach. Northern colonial frontier, 1607-1763. 1074.
U.S. Treasury Dept. Dillon. J. Ross Browne, confidential agent in old California. 120.
United States. Life. 861, 867.
United States Committee for UNICEF. Hi neighbor. 164.
United States direct investment in France. Johnstone. 19.
United States in literature. Stein. Gertrude Stein's America. 313.
United States in world affairs, 1964. 794, 822.
United States nuclear Navy. Gimpel. 791, 819.
Universe between. Nourse. 358.
Universities and colleges. Cass. Comparative guide to American colleges. 568. Hawes. New American guide to colleges. 1080. Krulik. Handbook of college entrance examinations. 91. Lineberry. Colleges at the crossroads. 806. Lovejoy's college guide. 807. Rivlin. First years in college. 49. Walters. Graduate education today. 387.
University in transition. Perkins. 895.
Unloved Germans. Eich. 564.
Unmasked! Seth. 556.
Unnerstad. Peep-Larssons go sailing. 833.
Unpainted pictures. Nolde. 25.
Unrepentant pilgrim. Smith. 514.
Unsafe at any speed. Nader. 645, 657.
Untermeyer, B. (L.) Memoir for Mrs. Sullavan. 796, 914.
Untermeyer, Louis. Bygones. *132.
Untold story of Qumran. Trevor. 638.
Up from slavery. Washington. 85.
Updike. Of the farm. 355.
Upholstery. Tierney. Modern upholstering methods. 687.
Upper classes. Beebe. Big spenders. 1076.
Upriver and down. Smith. 25, 50.
Urban renewal. Weaver. Dilemmas of urban America. 428. Younger. Church and urban renewal. 9.
Urban university and the future of our cities. Klotsche. 849.
Urbanization. Green. Rise of urban America. 11. Scientific American. Cities. 739.
Urdang. Charades and celebrations. 80.
Uruguay. Dobler. Land and people of Uruguay. 486.
Uses of space. Bova. 485.
Ustinov. Five plays. 29.

V-2 rocket. Irving. Mare's nest. 430.
Vacations, U.S.A. Frome. 1030.
Valentine's Day. Guilfoile. 160.
Váli. Black nightshade. 259.
Valiant chattee-maker. Price. 364.
Vallee. Anatomy of a phenomenon. 21, 50.
Valley of animals. Williams. 900, 914.
Valley of the Latin bear. Lenard. 135.
Valsecchi. National Gallery, London. 391.
Van Alstyne. Empire and independence. 517, 575.
Vander Boom. Miracle salt. 720.
Van Dommelen. Designing and decorating interiors. 647.
Van Doren. Collected stories. 397.
Van Every. Disinherited. 474, *693.
Vanguard artist. Rosenberg. 469.
Vansittart, Robert Gilbert Vansittart, baron. Colvin. None so blind. 650.
Van Thal, *ed.* Famous tales of the fantastic. 525, 533.
Vardaman. Tree farm business management. 687.

Vardys, *ed.* Lithuania under the Soviets. 16.
Varney. Welsh story. 81, 147.
Vatican Council, *2d.* Preparatory reports. 790.
Vatican Council, 2d. Horton. Vatican diary, 1964. 422. MacEóin. What happened at Rome? 1066. Rynne. Third session. 8.
Vaudeville marriage. Hochman. 902.
Vaughn. New England frontier. 395, 446.
Veeck. Hustler's handbook. 312.
Vegetable cook book. Better homes & gardens. 305.
Vegetarianism. Wason. Art of vegetarian cookery. 189.
Velázquez, Diego Rodríguez de Silva y. Ripley. Velazquez. 364.
Velázquez, Diego Rodríguez de Silva y—Stories. Treviño. I, Juan de Pareja. 163.
Vella, Giuseppe—Fiction. Sciascia. Council of Egypt. 697.
Venereal disease education. Quarter million teenagers (film). 760.
Venice. Honour. Companion guide to Venice. 861. This is Venice (film). 440.
Venom. Kursh. Cobras in his garden. 76.
Vercors. *See* **Bruller, Jean.**
Vermont. Beers. Wild apples and north wind. 1020. Federal Writers' Project. *Vermont.* Vermont. 1080. Granger. Hills of home. 1076.
Vermont year round cookbook. Kent. 345.
Verne, Jules. Freedman. Jules Verne. 404, 408.
Verrazano-Narrows Bridge. Young. Great bridge. 489.
Verse by the side of the road. Rowsome. 307.
Vice-Presidents. Young. American roulette. 244.
Vickers. Teaching synchronized swimming. 191.
Victorian lady travellers. Middleton. 353.
Victoria's castle. Holman. 1087.
Vidal, Gore. Romulus. 989.
Vidal, Nicole. Goddess queen. 44.
Vienna. Stoye. Siege of Vienna. 315.
Vienna. Spanische Reitschule. Podhajsky. My dancing white horses. 427.
Vietnam. Donlon. Outpost of freedom. 472. Fall. Viet-Nam witness, 1953-66. 1074. Friends, Society of. *American Friends Service Committee.* Peace in Vietnam. 904. Higgins. Our Vietnam nightmare. 423. Lacouture. Vietnam: between two truces. 793. Raskin. Viet-Nam reader. 564. Shaplen. Lost revolution. 474. Steele. American people and China. 896. Tanham. War without guns. 1077.
Vietnam: between two truces. Lacouture. 793.
Viet-Nam reader. Raskin. 564, 657.
Viet-Nam witness, 1953-66. Fall. 1074, 1082.
Viherjuuri. Sauna. 796.
Villard, H. S. Affairs at State. 387, 446.
Villard, Oswald Garrison. Wreszin. Oswald Garrison Villard. 194.
Villarejo. Dr. Kane's voyage to the polar lands. 565.
Villiers, A. S. Battle of Trafalgar. 326, 333.
Villiers, M. (H.) Charles Péguy. 859.
Vining. Flora. 801.
Vinland sagas. Grœnlendinga páttr. 990.
Vinson. Run with the ring. 270, 275.
Viorst. Great documents of Western civilization. 565, 702.
Virgin of San Gil. Olsen. 141.
Virgin soldiers. Thomas. 1033.
Virginia. Fishwick. Jamestown. 450.
Virginia Company of London. Rowse. Shakespeare's Southampton. 651.
Virology. World of microbes. 389.
Viruses. Curtis. 388, 404.
Vision. Gregory. Eye and brain. 930.
Vital few. Hughes. 762, 684.
Vivante. Goodly babe. 805.
Vocational guidance. Krosney. Careers and opportunities in international service. 574. Paradis. You and the next decade. 201. Roesch. Money, jobs and futures. 359.
Voelker. Laughing Whitefish. 397.
Voices from the sky. Clarke. 388, 404.
Volcanoes. Lane. Elements rage. 686.
Volga River. Hall. Volga. 56.
Volkswagen automobile. Nelson. Small wonder. 188, 200.
Volland. Designing woman. 690, 702.
Volunteer Graduate Association for Indonesia. Southall. Indonesia face to face. 395.
Volunteer workers in education. Janowitz. Helping hands. 848.
Von Kármán, Theodore. Halacy. Father of supersonic flight. 831.
Voyage of faith. Cornell. 1066.
Voyage of the Vagabond. Thruelsen. 333.
Voyager books. 489.
Voyages and travels. Murphy. Full tilt. 565. Rand. Mountains and water. 353. Scott. Passport to adventure. 862.
Voyages around the world. Chase. Second spring and two potatoes. 315. Hart. Great White Fleet. 506. Linker. Three tickets to Timbuktu. 1030.

Waber. Lyle, Lyle, crocodile. 366.
Waddams. New introduction to moral theology. 384.
Wade. Stroke of seven. 196.
Wadsworth. Glass House. 979, 1041.
Wagenknecht. Dickens and the scandalmongers. 314.
Waging peace. Eisenhower. 81, *258.
Wain. Wildtrack. 1028.
Waisbard. Masks, mummies, and magicians. 905.
Wakefield. Between the lines. 886.
Wakin. De-Romanization of the American Catholic Church. 891.
Wakoski. Discrepancies and apparitions. 1028.
Waldo. Complete meals in one dish. 188.
——Travel guide to the Orient and the Pacific. 432.
Waldrop. McCormick of Chicago. 855.
Wales. Varney. Welsh story. 81.
Walk in the spring rain. Maddux. 696.
Walker, D. H. Come back, Geordie. 864, 868.
Walker, H. B. To conquer loneliness. 1067.
Walker, K. S. Eyes on the ballet. 702, 720.
Wallace. Chromosomes, giant molecules, and evolution. 900, 914.
Wallack. Anatomy of firearms. 798.
Walter. Snowfall, and other chilling events. 865, 914.
Walters, *ed.* Graduate education today. 387.
Walton. Wasted generation. 556.
Walz. Middle East. 432, 446.
Wandering through winter. Teale. 310, 359.
Wang. Chinese intellectuals and the West, 1872-1949. 1031.
Wapiti wilderness. Murie. 946, 953.
War. Timasheff. War and revolution. 461.
War system. Cochran. 10.
War with Mexico. Werstein. 407, 412.
War within a war. Beals. 30, 143.
War without guns. Tanham. 1077.
Ward. God's man. 994.
——Nic of the woods. 366.
Ward 7. Tarsis. 263.
Warner, J. L. My first hundred years in Hollywood. 82.
Warner, S. T. Swans on an autumn river. 355, *567.
Warnke. Pursuit of furies. 1033.
Warped vision. George. 422.

Warplanes of yesteryear. Munson. 796, 820.
Warren, F. A. Liberals and communism. 1020.
Warren, Robert Penn. Longley. Robert Penn Warren. 257. Stewart. Burden of time. 29. Strandberg. Colder fire. 563.
Warrior herdsmen. Thomas. 194.
Warships. Cowburn. Warship in history. 17, 88. Harris. Age of the battleship. 460. Jane's fighting ships. 697.
Washington, B. T. Up from slavery. 85.
Washington, Booker Taliaferro. Sterling. Lift every voice. 533.
Washington, George. Flexner. George Washington. 429. Freidel. G. Washington: man and monument. 311.
Washington, D.C. Jacobsen. Guide to the architecture of Washington, D.C. 135. Stern. "O, say can you see?" 15.
Washington, D.C. White House. Jensen. White House and its thirty-four families. 480.
Washington Monument. Washington. D.C. Freidel. G. Washington: man and monument. 311.
Waskow. From race riot to sit-in. 897.
Wason. Art of vegetarian cookery. 189.
Wasted generation. Walton. 556.
Watanabe, Kiyoshi. Nolan. Small man of Nanataki. 1029.
Watch on the wall. Burnett. 396.
Watch the wall, my darling. Hodge. 1032, 1040.
Water. Carr. Death of the sweet waters. 1021. Graham. Disaster by default. 792. Leopold. Water. 1019, 1040, 1048. Rosenfeld. Science experiments with water. 777.
Water fun for everyone. Council for National Cooperation in Aquatics. 189.
Water resources development. Helfman. Rivers and watersheds in America's future. 775.
Water skiing. Hardman. Let's go water skiing. 700.
Waters under the earth. Moore. 566.
Watersheds. Helfman. Rivers and watersheds in America's future. 775.
Waterspouts. Lane. Elements rage. 686.
Watkins Glen Grand Prix Race. Jackson. Grand Prix at the Glen. 363.
Watson, George, *ed.* Concise Cambridge bibliography of English literature. 196, 270.
Watson, J. M. Concise dictionary of music. 858, 868.
Wattenberg. This U.S.A. 461, 483.
Wauchope. They found the buried cities. 693, 765.
Waugh. Who are the violets now? 908.
Way of Chuang-tzŭ. Chuang-tzŭ. 421.
Ways to improve your personality. Bailard. 698.
Wayward servants. Turnbull. 387.
We read. American Library Association. *Children's Services Division.* 1050.
Wealth. Hunter. Big rich and the little rich. 423.
Weather. Lane. Elements rage. 686.
Weatherby. Love in the shadows. 936.
Weathercock. Stanford. 1027.
Weaver. Dilemmas of urban America. 428.
Weaving. Albers. On weaving. 244. Fisher. Weavers. 1000.
Weaving without a loom. Rainey. 940, 997.
Webb, J. W., *ed.* William Faulkner of Oxford. 393.
Webb, R. N. Attila, King of the Huns. 702, 720.
——Leaders of our time. 446, 453.
Weber. New and different summer. 998, 1001.
Webster, Barbara. Creatures and contentments. 856.
Webster, Eric. How to win the business battle. 856.
Webster's New World dictionary of the American language. 1062.
Wegner. Poetry and prose of E. E. Cummings. 860, 914.
Weil, Simone. Rees. Simone Weil. 681.
Weingrod. Israel; group relations in a new society. 557.
Weinstein, *ed.* Age of reason. 517.
Weintraub. Reggie. 132.
Weir. Soap-box derby. 58.
Weisbrod, *ed.* Economics of poverty. 851, 914.
Weiss, Peter. Persecution and assassination of Jean-Paul Marat. 800.
Weiss, T. R. Medium. 649.
Weitz. Your future in geology. 869.
Well-tempered angler. Gingrich. 346.
Welleck. History of modern criticism. 429.
Weller. Yesterday's people. 476, 526.
Welles. Spain. 461.
Wellman. House divides. 749, 765.
Wells. Happier family camping. 26.
Welsh poetry. Clancy. Medieval Welsh lyrics. 350.
Welsh story. Varney. 81, 147.
Weltner. Southerner. 1020, 1084.
Wendt. Sex life of the animals. 390.
Wennerström, Stig. Rönblom. Spy without a country. 303.
Werstein. Battle of Salerno. 702, 720.
——Franco-Prussian War. 658, 666.
——Great struggle. 702, 720.
——War with Mexico. 407, 412.
Wescott, Glenway. Rueckert. Glenway Wescott. 514.
West, E. L. Captain's papers. 740.
West, Richard. White tribes of Africa. 740, 822.
West. Cushman. Great North Trail. 903. Goetzmann. Exploration and empire. 991. Hollon. Great American Desert then and now. 991. Lavender. American heritage history of the Great West. 515. Spence. American West. 1075.
West Indian folk-tales. Sherlock. 1049.
West of childhood. Gardner. 648.
West with the White Chiefs. Harris. 272.
Western front. Terraine. 50.
Westheimer. My sweet Charlie. 263.
Westinghouse Research Laboratories. Crystals perfect and imperfect. 687, 702.
Westminster, Eng. Kersting. Portrait of Westminster. 135.
Weston, Edward. Flame of recognition. 745.
Weston, John. Telling. 805.
Westphal. Physics can be fun. 483, 488, 869.
Westviking. Mowat. 515, 575.
Whalen. City destroying itself. 387.
Whales. Johnston. Whale's way. 487.
Whaling—Stories. Armstrong. Secret sea. 829.
Wharton, E. N. (J.) Ethan Frome. 318.
Wharton, Edith Newbold (Jones). Griffith. Two lives of Edith Wharton. 28.
What does a Congressman do? Lavine. 451.
What does a UN soldier do? Pierson. 488.
What happened at Rome? MacEóin. 1066.
What happened when. Mirkin. 1080.
What is this treasure. Pike. 681, *790.
What makes a light go on? Corbett. 1086.
What makes TV work? Corbett. 54.
What you should know about direct mail. Hoke. 1021.
What's in a word? Garrison. 344, 357.
What's right with our young people. Fletcher. 976, 996.
What's the difference? Cassels. 6.
What's up in architecture. Rogers. 326, 332.
Wheeler, H. R. Community college library. 183.
Wheeler, Richard. Bloody battle for Suribachi. 395, 484.

Wheels for a nation. Donovan. 388, 404.
Wheldon. Mrs. Brathe's August picnic. 805.
When Lincoln died. Borreson. 341.
When London walked in terror. Cullen. 119.
Where the Rockies ride herd. Payne. 645, 657.
Whereas—a judge's premises. Wyzanski. 16.
Where's the melody? Williams. 1072, 1084.
Whisper of Glocken. Kendall. 331.
Whistle for Willie (film). 1035.
Whitaker. Dinosaur hunt. 58.
White, E. B. E. B. White reader. 860, 869.
——Stuart Little (recording). 453.
White, Edward Higgins. United Press International. Gemini. 188.
White, J. L. Origins of modern Europe. 430.
White, Milton. Yale man. 865.
White, P. C. T. Nation on trial. 517, 575.
White, Patrick. Solid mandala. 478.
White, Stephen. Students, scholars, and parents. 900.
White, Terence Hanbury. America at last. 30.
White, Theodore Harold. Making of the President, 1964. 35, 50.
White cockade. Toepfer. 1084, 1090.
White Horse Gang. Bawden. 998.
White House and its thirty-four families. Jensen. 480.
White House nannie. Shaw. 944.
White palace. O'Neill. 961.
White papers for white Americans. Hernton. 1018.
White Protestantism and the Negro. Reimers. 422.
White tribes of Africa. West. 740, 822.
White water, still water. Bosworth. 870.
Whitechapel murders, 1888. Cullen. When London walked in terror. 119.
Whitehill. Arts in early American history. 238.
——Boston in the age of John Fitzgerald Kennedy. 946.
Whitehouse. Early birds. 250, 270.
——Heroic pigeons. 222.
Whiteside. Agent in place. 1076.
Whitman, A. R. Portrait—Adlai E. Stevenson. 474, 526.
Whitman, C. H. Abelard. 649.
Whitney Museum of American Art. Edwin Dickinson. 986.
Whitridge. Rochambeau. 461, 526.
Whitson. Mysticism and ecumenism. 1016.
Who are the violets now? Waugh. 908.
Who gets the drumstick? Beardsley. 194, 319.
Who has the answer. Gordon. 240.
Who is man? Heschel. 545.
Who wrote the classics? Stirling. 351, 359, 365.
Who's running this town? Lowry. 424.
Why and how to prepare an effective job resume. Angel. 1079.
Why, Mother, why? Furuta. 256.
Why space? Caidin. 267, 270.
Why the Russians are the way they are. Appel. 1042.
Wibberley. Gales of spring. 360, 366.
——Seawind from Hawaii. 360, 366.
——Toward a distant island. 906, 914.
Widger. Meteorological satellites. 742, 765.
Wienandt. Choral music of the church. 26.
Wier. Easy does it. 533.
Wiesel. Gates of the forest. 1033.
Wiesner, Jerome Bert. Lang. Inquiry into enoughness. 342.
Wiesner, William. Pocketful of riddles. 1002.
Wighton. World's greatest spies. 979, 1041.
Wigmakers. Fisher. 218.
Wilcox. Folk and festival costume of the world. 464, 526.
Wild animal, white man. Grzimek. 938, 952.
Wild apples and north wind. Beers. 1020.
Wild captives. Dodds. 124, 144.
Wild children of the Urals. Miller. 123.
Wild dogs. Colby. 320, 330.
Wild flowers. Stupka. Wildflowers in color. 742.
Wild swan. Stirling. 471, 525.
Wilder, Alec. Lullabies and night songs. 366.
Wilder, Thornton Niven. Goldstein. Art of Thornton Wilder. 80.
Wilderness bill of rights. Douglas. 184, 268.
Wilderness of mirrors. Frisch. 751.
Wildflowers in color. Stupka. 742.
Wilding. Book of ponies. 412.
Wildlife conservation. Arundel. Wildlife of Africa. 159. Douglas. Wilderness bill of rights. 184. Grzimek. Rhinos belong to everybody. 18. Mason. Wildlife of North America. 1089.
Wildsmith. Brian Wildsmith's 1, 2, 3's. 58.
Wildtrack. Wain. 1028.
Wilhelm II, German Emperor. Wilson. Incredible Kaiser. 517.
Wilkens. New you. 484, 489.
Wilkins. Thomas Moran, artist of the mountains. 901.
Willard. Three and one to carry. 334.
Willey. Spots of time. 258.
William I, the Conqueror, King of England. Butler. 1066, the story of a year. 989. Lloyd. Making of the king, 1066. 905.
Williams, Alan. Snake water. 479.
Williams, E. M. Valley of animals. 900, 914.
Williams, J. A. This is my country too. 50.
Williams, Jay. Leonardo da Vinci. 147, 164.
Williams, Joan. Old Powder man. 908.
Williams, L. P. Michael Faraday. 135, 147.
Williams, Leonard. Samba & the monkey mind. 466.
Williams, M. T. Where's the melody? 1072, 1084.
Williams, Maslyn. Five journeys from Jakarta. 476, *518.
Williams, Neville. Thomas Howard, fourth duke of Norfolk. 138.
Williams, Oscar, *ed.* Master poems of the English language. 989, 1041.
Williams, Raymond. Second generation. 44.
Williams, T. H. Hayes of the twenty-third. 259.
Willis. France, Germany, and the new Europe. 16.
Wills. Complete introduction to fundamentals of layout for newspaper and magazine advertising. 251.
Wilson, Carter. Crazy February. 567.
Wilson, Dorothy. Fire prevention. 511, 526, 534.
Wilson, Edmund. Bit between my teeth. 393.
Wilson, Erica. Fun with crewel embroidery. 334.
Wilson, F. J. Special agent. 75, 91.
Wilson, G. W. Canada. 740.
Wilson, H. V., *ed.* African violet and gesneriad questions answered by twenty experts. 994.
——Joy of geraniums. 398.
Wilson, H. W., *firm.* Children's catalog. 734.
——Junior high school library catalog. 734, 834.
——Standard catalog for high school libraries, 1965 supp. 50.
Wilson, J. A. B. Re Joyce. 393.
Wilson, J. R. Hall of mirrors. 805.
Wilson, José. Decoration U.S.A. 428.
Wilson, L. P. R. Incredible Kaiser. 517.
Wilson, M. M. Siamese cookery. 426.
Wilson, S. J. Fuchsias. 856.
Wilson, T. B. Black codes of the South. 936.
Wilson, W. G. Change ringing. 561.
Wilson, Winefride. Modern Christian art. 735.
Wilson, Woodrow. Day of dedication. 304, 360.

Wilson, Woodrow. Link. Wilson. 260.
Wind and salt spray. Rowland. 432.
Wind commands me. Bradford. 38, 45.
Wind song. Sandburg. 490.
Winder. Land and people of Lebanon. 222, 270.
Window on the world. Coombs. 54, 88.
Wine and wine making. Amerine. Wine. 124.
Wing. Complete book of decoupage. 512, 575.
Winging into space. Hendrickson. 656, 665.
Wings of eagles. Kittler. 973, 997.
Wings of gold. Caras. 241, 267.
Winner. Chekhov and his prose. 649.
Winold. Elements of musical understanding. 1072, 1085.
Winter. Teale. Wandering through winter. 310.
Winterich. Primer of book collecting. 1080.
Winter's tales [v.]11. 754.
Winterton. Ashes of Loda. 1079.
Winthrop, John. Rutman. Winthrop's Boston. 35.
Winthrop's Boston. Rutman. 35.
Wionczek, *ed.* Latin American economic integration. 979.
Wiora. Four ages of music. 255.
Wise men of Chelm. Tenenbaum. 851.
Wish, *ed.* Reconstruction in the South. 431, 526.
Wissous, France. Anderson. Bus stop for Paris. 117.
Wit and humor. Kohl. More jokes for children. 1088.
Wit and wisdom. Stevenson. 243, 269.
Witch family. Estes. 490.
Witchcraft. Tindall. Handbook on witches. 974.
Witch's guide to gardening. Jacob. 19.
With a pinch of sin. Boyle. 746, 761.
With all my love. DeFore. 46, 94.
With Dersu, the hunter. Arsen'ev. 484.
With MacArthur in Japan. Sebald. 35.
Withers. Freedom through power. 852.
Without fear or favor. Lewis. 553.
Wizard of loneliness. Nichols. 864.
Woellner. Requirements for certification. 85.
Wohlrabe. Exploring electrostatics. 721.
——Metals. 50, 58.
Wolf, *ed.* Rediscovering Judaism. 735.
Wolfe, A. G. About 100 books . . . a gateway to better intergroup understanding. 666.
Wolfe, B. D. Marxism. 243.
——Strange Communists I have known. 260.
Wolfe, H. D. Business forecasting methods. 852.
Wolff, Leon. Lockout. 16.
Wolff, R. P. Critique of pure tolerance. 736.
Wolff, Ruth. Crack in the sidewalk. 355, 360.
Wolfkill. Reported to be alive. 315.
Wolpert. India. 564, 575.
Wolseley. Understanding magazines. 909, 1041.
Wolstenholme, *ed.* Man and Africa. 1077.
Wolves. Caras. Custer Wolf. 686.
Woman. Drury. How to get along with people. 302. Kraditor. Ideas of the woman suffrage movement. 13. Wilkens. New you. 484.
Woman in America. Lifton. 506.
Woman of the people. Capps. 750, 761.
Women and the scientific professions. M. I. T. Symposium on American Women in Science and Engineering. 850.
Women as scientists. M. I. T. Symposium on American Women in Science and Engineering. Women and the scientific professions. 850.
Women as teachers. Fleming. Great women teachers. 55.
Women in astronautics. Hoyt. American women of the space age. 1087.
Women in the U.S. Douglas. Remember the ladies. 904. Ginzberg. Life styles of educated women. 1017. Leonard. Dear-bought heritage. 475. Lifton. Woman in America. 506. Sinclair. Better half. 15. U.S. *President's Commission on the Status of Women.* American women. 243.
Women in the West. Johnson. Some went West. 450.
Wonder clock. Pyle. 489.
Wonder of electricity. Ruchlis. 657, 666.
Wonderful flying-go-round. Faralla. 528.
Wonderful, wonderful Danish cooking. Jensen. 125.
Wonders of heat and light. Lieberg. 1048.
Wood, J. P. Lantern bearer. 484, 489.
Wood, Janet, *ed.* New idea cookbook. 742.
Wood. Sloane. Reverence for wood. 426.
Wood-carvings. Earnest. Art of the decoy. 560.
Wood-engravings, American. Ward. God's man. 994.
Woodburn. Excursions into chemistry. 869.
Woodbury. Frigid world of cryogenics. 920.
Wooden. Practical modern basketball. 987, 1041.
Woodward. Russians at sea. 979.
Woodwork. Shea. Contemporary furniture making for everybody. 510. Sloane. Reverence for wood. 426.
Woody. Painting with synthetic media. 312.
Woody plants. Taylor. Guide to garden shrubs and trees. 646.
Woolf, Virginia (Stephen). Guiguet. Virginia Woolf and her works. 1025.
Word games. Borgmann. Language on vacation. 426. Fuller. Games for insomniacs. 939.
Wordsworth, William. Salvesen. Landscape of memory. 943.
Working with people in community action. King. 737.
Works of peace. Egan. 342.
World beneath the oceans. Gaskell. 48, 55.
World changers. Bliven. 736, 761.
World conductors. Young. 1085, 1090.
World Confederation of Organizations of the Teaching Profession. Man and animal. 941, 953.
World educator encyclopedia. 727.
World faiths. Baker. 950, 954.
World history. McGraw-Hill illustrated world history. 234.
World in their hands. Hawkes. 1018.
World of ancient times. Roebuck. 905, 913.
World of Cyrus Eaton. Gleisser. 551.
World of laughter. Lahue. 1024.
World of Manabozho. Leekley. 161.
World of microbes. 389, 404.
World of plants. 389, 404.
World of sound recording. Murray. 200, 220.
World of Swope. Kahn. 384.
World of the great horned owl. Austing. 937, 950.
World of W. B. Yeats. Skelton. 258.
World on film. Kauffmann. 983.
World politics. Adenauer. Memoirs. 1028. Cochran. War system. 10. Donelan. Ideas of American foreign policy. 71. Hilsman. Foreign policy in the sixties. 12. Labedz. International communism after Khrushchev. 13. Lerche. Cold war and after. 14. Lyons. America: purpose and power. 640. Mauldin. I've decided I want my seat back. 391. United States in world affairs, 1964. 794.
World university encyclopedia. 283.
World War, 1939-1945. Collier. Battleground. 582. Davis. Experience of war. 30. Dupuy. Military history of World War II. v.15, 16, 54; v.17, 584. Ehrlich. Resistance; France 1940-1945. 31. Jacobsen. Decisive battles of World War II. 515. Leckie. Challenge for the Pacific. 34. Toland. Last 100 days. 748.
World War, 1939-1945—Aerial operations. Cai-

din. Ragged, rugged warriors. 903. Glines. DC-3. 909. Irving. Mare's nest. 430. Klee. Birth of the missile. 425. Sears. Carrier war in the Pacific. 961. Thorne. Hump. 801.
World War, 1939-1945—Atrocities. Kaplan. Scroll of agony. 394.
World War, 1939-1945—Biog. Braun. Seven heroes. 772.
World War, 1939-1945—Campaigns. Bliven. From Casablanca to Berlin. 716. Leckie. Challenge for the Pacific. 34. Saturday evening post. Battle. 394.
World War, 1939-1945—Causes. Colvin. None so blind. 650.
World War, 1939-1945—Children. David. Square of sky. 904.
World War, 1939-1945—Fiction. Böll. Absent without leave. 83. Fenner. Danger is the password. 268. Rigby. Hill. 195.
World War, 1939-1945—Germany. Keitel. Memoirs of Field-Marshal Keitel. 801.
World War, 1939-1945—Himalaya Mountains. Thorne. Hump. 801.
World War, 1939-1945—Jews. David. Square of sky. 904.
World War, 1939-1945—Naval operations. Holmes. Undersea victory. 800.
World War, 1939-1945—Pacific Ocean. Caidin. Ragged, rugged warriors. 903. Sears. Carrier war in the Pacific. 961.
World War, 1939-1945—Personal narratives. Varney. Welsh story. 81.
World War, 1939-1945—Prisoners and prisons, Japanese. Nolan. Small man of Nanataki. 1029.
World War, 1939-1945—Secret service. Hyde. Cynthia. 193.
World War, 1939-1945—Transportation. Carse. Long haul. 654.
World War, 1939-1945—Underground movements. Dupuy. Military history of World War II. 54. Ehrlich. Resistance; France 1940-1945. 31. Sønsteby. Report from no. 24. 861.
World War, 1939-1945—U.S. Miers. Men of valor. 718.
World without sun. Cousteau. 464, 481.
World's greatest spies. Wighton. 979, 1041.
Worlds of Robert E. Sherwood. Brown. 191.
Worrall. Gift of healing. 743.
Worth. Cooking without recipes. 743.
Worth fighting for. McCarthy. 57, 90.
Wraight. In search of Christopher Marlowe. 563, 702.
Wreck of the Cassandra. Prokosch. 1079.
Wren. Ancient Russia. 765, 778.
Wreszin. Oswald Garrison Villard. 194.
Wright, Dale. They harvest despair. 16.
Wright, E. A. (S.) Educating for diversity. 979.
Wright, Esmond, *ed.* Causes and consequences of the American Revolution. 1076, 1085.
Wright, Frank Lloyd. Jacobs. Frank Lloyd Wright. 410.
Wright, Helen. Explorer of the universe. 1023, 1041.
Wright, J. C. You and your Congressman. 186, 202.
Wright, L. B. Elizabethans' America. 395.
——Everyday life in colonial America. 822, 834.
Writer's market '66. 807.
Wuorinen. History of Finland. 35.
Wuorio. Tal and the magic barruget. 414.
Wyatt's hurricane. Bagley. 992, 995.
Wycliffe Bible Translators. Tariri. My story. 241.
Wyler. New golden book of astronomy. 102.
——Science teasers. 962.
Wyman. Trees for American gardens. 909.
Wynants. Noah's ark. 414.
Wynes, *ed.* Negro in the South since 1865. 897.
Wynn, *ed.* Sex, family, and society in theological focus. 936.
Wyzanski. Whereas—a judge's premises. 16.

X, *Doctor.* Intern. 21.
X, Malcolm. *See* **Little, Malcolm**
X factor. Norton. 358, 364.
X in Mexico. Nicholson. 750, 764.

Yale man. White. 865.
Yancey's war. Hoffman. 804.
Yankee Doodle *(Song).* Yankee Doodle. 453.
Yankee Doodle Dandy. Gerson. 195, 198.
Yankees and Samurai. Dulles. 74.
Yasso. Oceanography. 310, 326.
Yates. Plastic foam for arts and crafts. 26, 50, 58.
Yaukey. Keeping ahead of machines. 147, 164.
Year. Year's pictorial history of the American Negro. 16, 50.
Year of the angry rabbit. Braddon. 139, 143.
Year of the yield. Morrison. 476.
Yearling. Rawlings. 908.
Yeats, W. B. Variorum edition of the plays. 1028.
Yeats, William Butler. Jeffares. In excited reverie. 470. Skelton. World of W. B. Yeats. 258. Yeats country (film). 760. Zwerdling. Yeats and the heroic ideal. 515.
Yeats country (film). 760.
Yellow earl. Sutherland. 652.
Yes from no-man's land. Kops. 42.
Yes I can. Davis. 38, *127, 320.
Yesterday is tomorrow. Hoffman. 23, 90.
Yesterday's people. Weller. 476, 526.
Yevtushenko, Yevgeny. *See* **Evtushenko, E. A.**
Yoors. Only one New York. 260.
York. Doll in the bakeshop. 164.
Yoshitsune. Gikeiki. 1017.
Yost. American women of nursing. 658, 666.
You and contemporary poetry. Abbe. 130, 143.
You and the draft. MacCloskey. 123, 146.
You and the next decade. Paradis. 201.
You and your Congressman. Wright. 186, 202.
You and your senses. Schneider. 490.
You can build your own sailboat. Rouse. 657, 665.
You can't get there from here. Hammer. 145.
You don't back down (film). 1035.
You don't say. DeMott. 1076.
You fly it! Joseph. 866, 876.
You have a friend, Pietro. Grund. 831.
You should start sooner. Gould. 135.
Young, A. B. Town and Dr. Moore. 806.
Young, Crawford. Politics in the Congo. 17.
Young, Donald. American roulette. 244, 270.
Young, Douglas. Edinburgh in the age of Sir Walter Scott. 395.
Young, E. M. Great bridge. 489, 526.
Young, L. R. Life among the giants. 1067.
Young, Marguerite. Miss MacIntosh, my darling. 141.
Young, P. M. World conductors. 1085, 1090.
Young, R. S. Extraterrestrial biology. 743, 765.
Young Africa. Larsen. 13.
Young disciple; Faustina; Jonah. Goodman. 513.
Young executives. Guzzardi. 639.
Young sportsman's guide to spinning. McNally. 49, 57.
Young sportsman's guide to surfing. Olney. 49, 57.
Young sportsman's guide to western horseback riding. Balch. 45, 52.
Young women. Haupt. Seventeen guide to your widening world. 481.
Young years library. 837.
Younger. Church and urban renewal. 9.
Your career in civil service. Liston. 997, 1000.
Your career in foreign service. Neal. 90, 100.
Your career in journalism. Stein. 91, 102.
Your career in law enforcement. Liston. 323, 331.

Your career in TV and radio. Gordon. 996, 1000.
Your child and school. Fine. 302.
Your child is a person. Chess. 388.
Your future in agriculture. Hutchison. 322.
Your future in geology. Weitz. 869.
Your future in insurance. Kedzie. 322.
Your future in the Navy. Burrowes. 45.
Your guide to boating. Bohannan. 22.
Your guide to photography. Bruce. 22, 45.
Your personality and you. Splaver. 446.
Your skin and mine. Showers. 412.
Your ulcer. Serino. 939.
Youth. Blaine. Youth and the hazards of affluence. 1067. Fletcher. What's right with our young people. 976. Gordon. Who has the answer. 240. Keniston. Uncommitted. 506. Mayerson. Two blocks apart. 14. Walton. Wasted generation. 556..
Youth and the hazards of affluence. Blaine. 1067.
Youth in crisis. Shaw. 1020.
Yucatan. Lorang. Footloose scientist in Mayan America. 1074.
Yugoslavia. Auty. 692, 761.

Zalamea. Hour of giving. 142.
Zaleznik. Human dilemmas of leadership. 1069.
Zambia. Hall. Zambia. 801. Taylor. African zoo in the family. 742.
Zanzibar. Lofchie. Zanzibar: background to revolution. 640. Nugent. Call Africa 999. 352.
Zaturenska. Collected poems. 472.
Zeitlin. To the Peace Corps, with love. 507, 526.
Zemach, Harve. Speckled hen. 1090.
——Tricks of Master Dabble. 164.
Zemach, Margot. *See* **Grimm, J. L. K.**
Ziegler. Addington. 517.
Zierold. Child stars. 469.
Ziff. American 1890s. 1074.
Zigrosser. Guide to the collecting and care of original prints. 746.
Zilliman. Art and craft of poetry. 1074, 1085.
Zinkin. India. 991, 1041.
Zion. Harry by the sea. 58.
Zionism. Lehman. Israel, idea and reality. 568. Litvinoff. To the house of their fathers. 563. Sykes. Crossroads to Israel. 315.
Zomo, the rabbit. Sturton. 962.
Zoo man's notebook. Crandall. 1021, 1039.
Zoogeography. Simpson. Geography of evolution. 646.
Zook. Short history of warfare. 980, 1041.
Zoological gardens. Crandall. Zoo man's notebook. 1021.
Zoological specimens. Taylor. African zoo in the family. 742.
Zoology. Animal world. 389. Froman. Spiders, snakes, and other outcasts. 450. Grzimek. Wild animal, white man. 938. McKie. Company of animals. 854. Redford. Raccoons & eagles. 78.
Zuelke. Horse in art. 102.
Zukofsky. All the collected short poems. 81.
Zwerdling. Yeats and the heroic ideal. 515.

CORRECTION. June 15, p.980: The correct spelling for the author of *Practical home repair for women* is **Cassiday.**

——**June 15, p.994:** The correct Library of Congress card number for **Brooks,** *A complete history of the Mexican War, its causes, conduct, and consequences* is **65-20151.**

——**July 1, p.1035:** The correct distributor for the film *The paper kite* is U.S. Committee for UNICEF, United Nations, N.Y.

new books from

American
Library
Association
Publishing Dept.
50 E. Huron
Chicago 60611

Books for Children: 1960-1965

A five-year compilation of the titles listed and recommended for purchase in the Children's Books section of *The Booklist and Subscription Books Bulletin* from September, 1960-July, 1965. Includes the original *Booklist* evaluative annotations with grade levels plus complete buying and cataloging information—author, publisher, copyright date, price, Dewey Decimal classification number, and subject headings—for 3068 titles. Arrangement is in thirteen main categories under 214 individual subject groupings with an author, title, subject index. LC#66-19870 *$10.00*

The Booklist and Subscription Books Bulletin

Now used by more than 30,000 schools and libraries as a selection, buying, and cataloging guide to the best new books for adults, young adults, and children.
One year subscription 23 issues *$8.00*

SPECIAL COMBINATION OFFER

Order *Books for Children 1960-1965 ($10.00)* and a new or additional subscription (sorry, no renewals) to *The Booklist and Subscription Books Bulletin ($8.00)* at the special combination price that saves you *$1.50.*
Special Combination Price *$16.50*

Continuing Education for Adults through the American Public Library, 1833-1964

An historical survey of the American public library's commitment to adult education which is also an excellent general introduction to the history of American public libraries. Index.
Robert E. Lee. LC#66-18958 *$7.50*

Guide to Japanese Reference Books

The Japanese counterpart of Winchell's *Guide to Reference Books* edited and translated for those who do not read Japanese. Includes books and periodicals published before September, 1964. Annotations indicate general contents and use.
Nihon no Sankotosho, 1965 Revised Edition, edited and translated by the International House Library. English Edition. LC#66-23396 *$10.00*

Library Statistics: A Handbook of Concepts, Definitions, and Terminology

Provides a basis for the collection of valid library statistics and standardization of terms and concepts. Isolates, defines, and describes measurable aspects of library activity, units of measurement, and counting methods. Glossary of statistical terms, index.
Joel Williams, editor. LC#66-22724 *$5.50*

Back in print

Arsenals of a Democratic Culture

Reviews the free library movement in New England and the middle states during the latter part of the nineteenth century in relation to patterns of thought, living conditions and social needs of the period. *Originally published in 1947.*
Sidney H. Ditzion. LC#47-30264 *$7.50*

Manual for the Administration of the Federal Documents Collection in Libraries

Covers the administration of the documents collection in depository and non-depository libraries. Discusses the origin and purpose of government publications, the depository program, sources and acquisition methods, organization, classification, and records. *Originally published in 1955.*
Ellen Jackson. LC#55-8710 *$3.50*

WHERE
can you find biographical data on . . .

Mary STEWART
Maia WOJCIECHOWSKA
Fred REINFELD
Isaac ASIMOV
William GOLDING
Arthur C. CLARKE
Eugene BURDICK
Leonard COTTRELL
Poul ANDERSON
Robert HEINLEIN
Anne PETRY
C. B. COLBY
Willy LEY
Dorothy STERLING
Chick COOMBS
J. D. SALINGER
Marjory Hall YEAKLEY
Ray BRADBURY
Joan AIKEN
Margaret O. HYDE
Franklin FOLSOM
David C. COOKE
Thomas Caldecot CHUBB
Walter BUEHR

. . . and thousands of other juvenile and YA authors?

Contemporary Authors
of course!

Contemporary Authors lists 2,000 writers of current books in each of its two volumes *every year*—4,000 in all. All volumes published to date are in print and contain entries for 16,000 contemporary authors.

Each author sketch includes basic personal and career history data, plus these distinctive additional features:

- *Complete bibliographies* of the original publication of each author's books, regardless of the number of titles.
- *Work in progress* is reported, with probable titles, publishers and completion dates.
- *Sidelight* information which gives insight into their work or personalities is provided by many authors.

LEARN WHY REVIEWERS SAY:

"For all libraries."—*Library Journal*
"Recommended for junior and senior high school, college, public libraries." — *The Booklist*
". . . of great value. . . . Especially valuable to children's and young people's librarians."—*School Library Journal*
"Invaluable because of broad scope, encompassing many who are not listed in other standard biographical sources. . . . unusually extensive coverage of women writers and authors of juvenile books."—*Choice*
In the 1965 basic list of books recommended by *Choice* for every new college and good high school library opening day collections.

LEARN WHY USERS SAY:

"Essential reference book for high school librarians."—Hazel Elliott, reference librarian, Parkersburg (W. Va.) High School.

"Excellent."—Mrs. Lois Kornow, librarian, Hamilton (Mich.) High School.

"A friend in need! We were desperate for information about authors of juvenile or young adult fiction."—Lucy Pinkerton, Robert W. Traip Academy, Kittery, Maine.

"Helps provide material on authors of teenage books, which was especially difficult to find in any other source."—Sister Mary Maxencia, librarian, Madonna High School, Chicago, Illinois.

- **Two Semiannual Volumes**
- **4,000 Sketches Annually**
- **Entire Series In Print**
- **No Duplication Among Volumes**
- **Annual Subscription $25.00**

WRITE FOR FREE CUMULATIVE INDEX AND DESCRIPTIVE LITERATURE

GALE RESEARCH COMPANY
1400 BOOK TOWER, DETROIT, MICHIGAN 48226